1963

THE GREYHOUND

ON
HOUND

6 MS
976.2
JACKSON
GREYHOUND
1963

The Class of 1963
of
Ocean Springs High School
presents

THE GREYHOUND

Ocean Springs, Mississippi

COURTESY OF **BILOXI CHAMBER OF COMMERCE**

FOREWORD

We, the 1963 Senior Class, hope that just as the peaceful beauty of this bayou scene is so typical of the Gulf Coast, this annual in future years will serve as a reminder of the years spent in Ocean Springs High School.

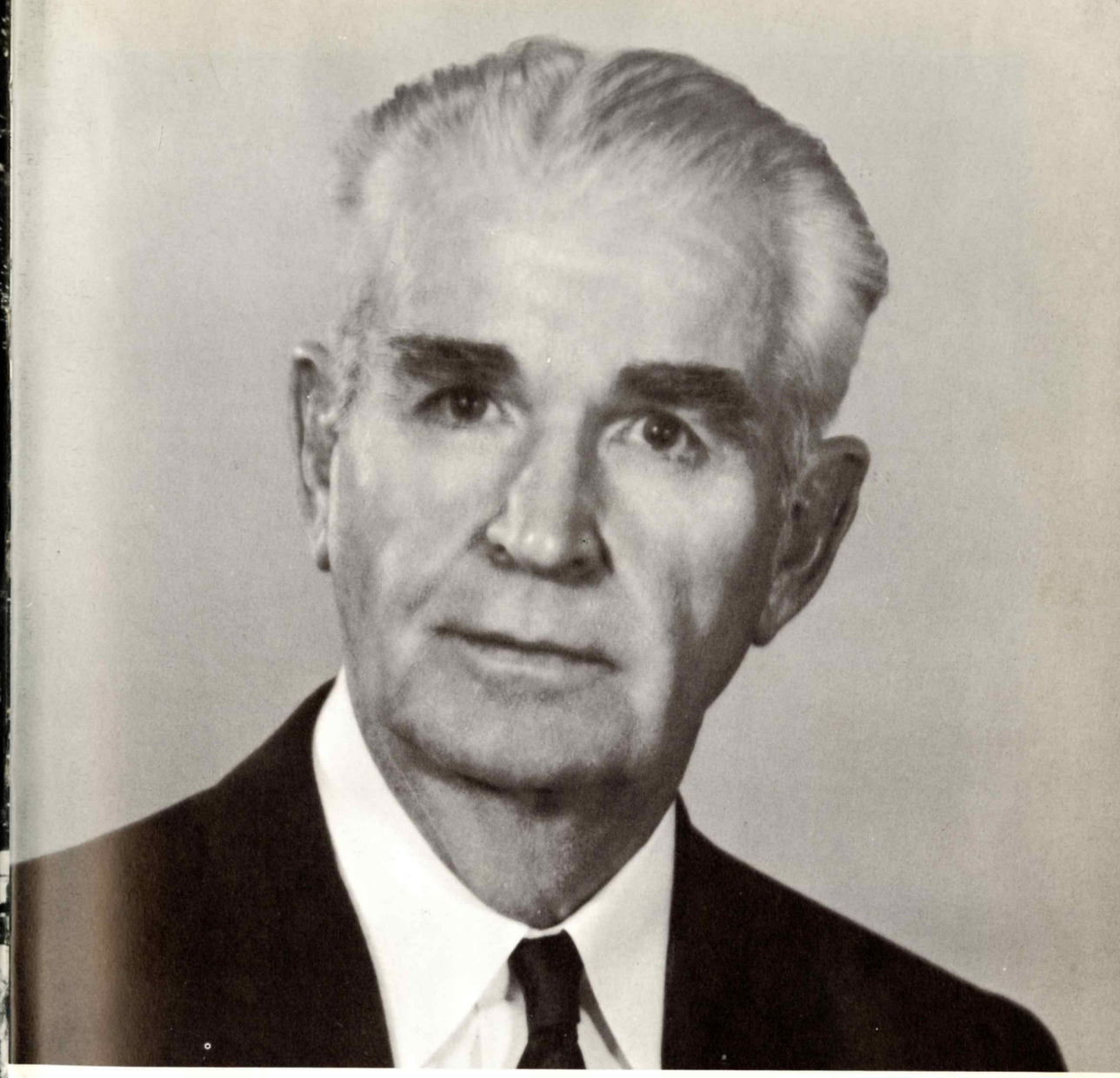

We, the Senior class of 1963, dedicate the Greyhound to a man who, though now retired, has done an excellent job with the Ocean Springs High School band. In his ten years at Ocean Springs he has won the love and respect of those who have played under his direction. It is for his contribution that we dedicate this yearbook to Dr. Harry J. Kanady.

More problems?????

A toast to the great Seniors!

It's almost over. . .

Two happy couples!!

GENERAL

Miss America in Gulfport
Teresa Brechtel and Jo Ann Cox attend conference.

Presentation of Awards Athletic Banquet 1963-62

It can't be that bad, can it?

SNAPSHOTS

Faye slips by, again!

Beta Club Convention???

"Yes, it's Jergens!"

HIGH SCHOOL PRINCIPAL
TOXIE H. LUCKEY
B.S., M.A.,
University of Southern
Mississippi

SUPERINTENDENT
N. E. TACONI
B.S., M.A.,
University of Southern Mississippi

JUNIOR HIGH PRINCIPAL
ALLEN CURRY
B.S.,
University of Southern
Mississippi

OFFICE STAFF

Mrs. L. Weatherford

Mrs. Roy Riviere

Mrs. W. E. Dorroh

BOARD OF EDUCATION

STANDING, LEFT TO RIGHT: Orwin Scharr, Dr. Horace Conti, Bruce Edwards, N. E. Taconi. SITTING, LEFT TO RIGHT: Kenneth Perry, Dr. James Waddell

FACULTY

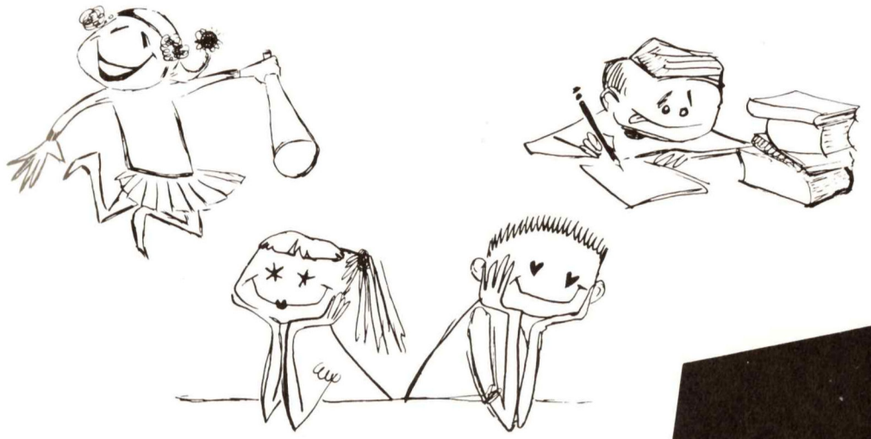

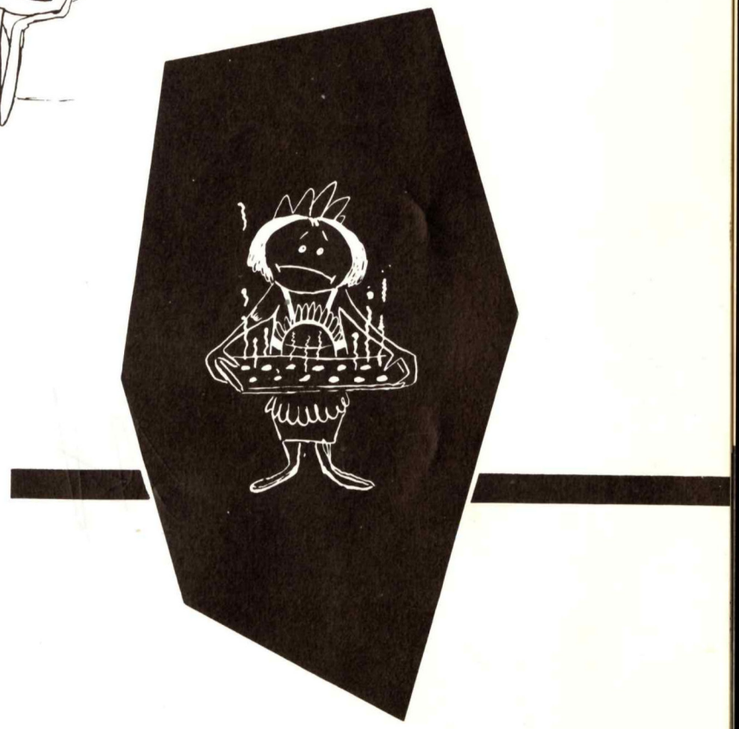

Dear Becky,
I certainly wish you well, and I've enjoyed knowing you. I hope you keep on English a little harder. How a nice summer + lots of fun and then come back to school prepared & study hard. Best wishes!
Mrs. Gallaher

Good luck
Tommy Glass

MR. N. E. TACONI
Superintendent
MR. TOXIE LUCKEY
High School Principal
MR. ALLEN CURRY
Junior High Principal
MR. JOSEPH G. ELLO, JR.
Band Director
MRS. HARRY J. KANADY
Piano

MRS. THELMA L. BRYANT
English
MRS. F. F. GALLAHER
English, French
MRS. FRANCESCA S. HOWARD
English, Latin
MRS. FAYE L. NEWLAND
English
MR. EDDIE JOE CHISM
English, Spanish

MR. ROBERT H. ENDT
Mathematics
MR. BILLY G. HUBBARD
Mathematics
MR. C. B. RICHARDSON
Mathematics
MR. JACK GUNN
Science
MR. EARLE TAYLOR
Science

MR. DON BROWN
Social Studies
MR. C. B. MAYHALL
Social Studies
MR. J. LEON REGEL
Social Studies
Junior High Coach
MISS BONNIE SPRAYBERRY
Homemaking
MRS. MASON
Dietitian

MR. GENE AUST
Industrial Arts
MR. HARLON CRIMM
Commercial Studies
MRS. PATRICIA LATIL
Commercial Studies
MRS. MARILENA PENTON
Librarian
MISS BOBBIE SPRAYBERRY
Librarian

MR. TOMMY H. GLASS
Director of Athletics
MR. SHANNON SUAREZ
Head Coach, Boys' Physical Ed.
MRS. ELIZABETH BUTLER
Girls' Physical Ed.
MR. ISAAC D. HARRIS
Workshop Instructor
MR. EDWARD J. MURPHY
Guidance Director

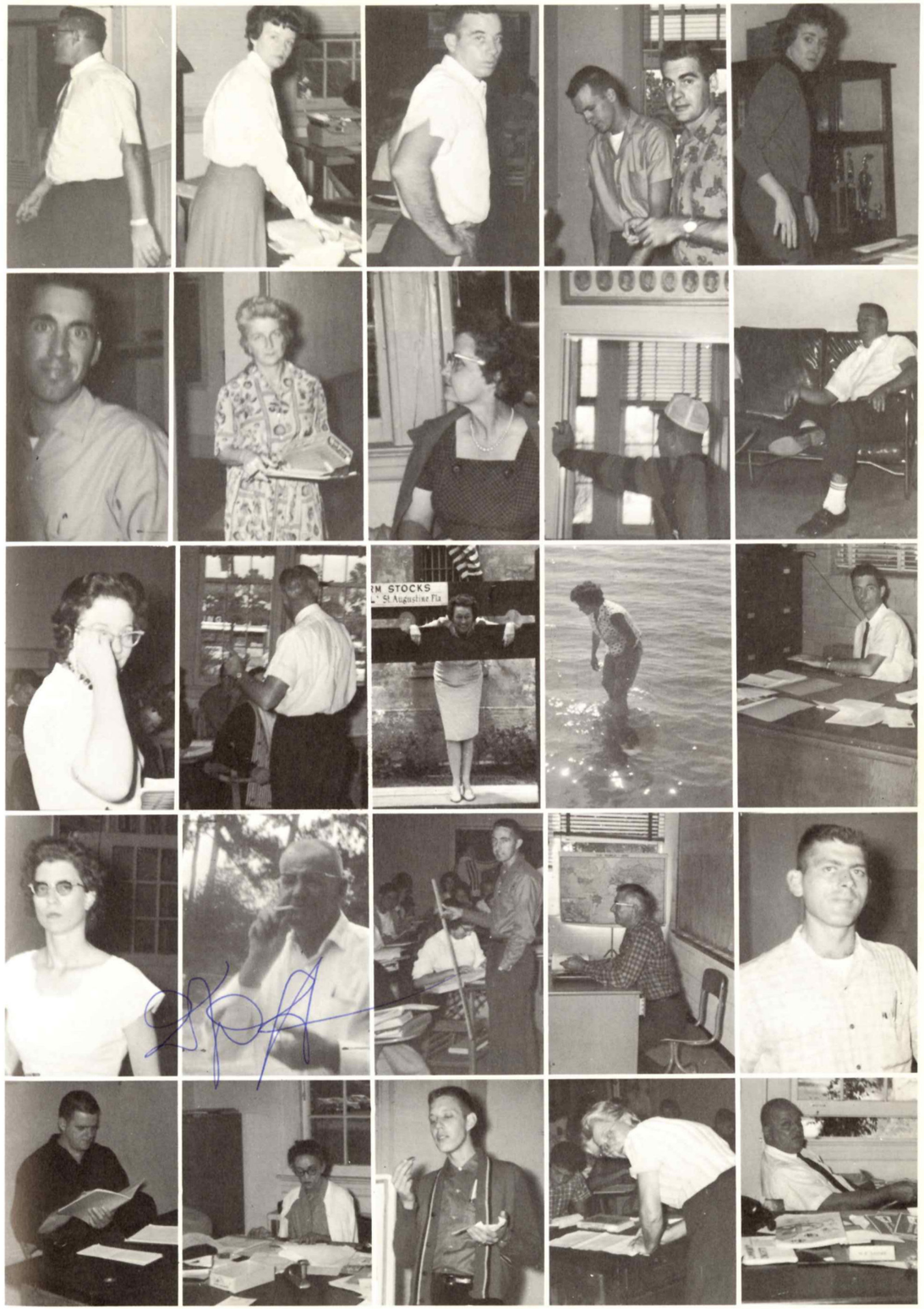

SENIORS

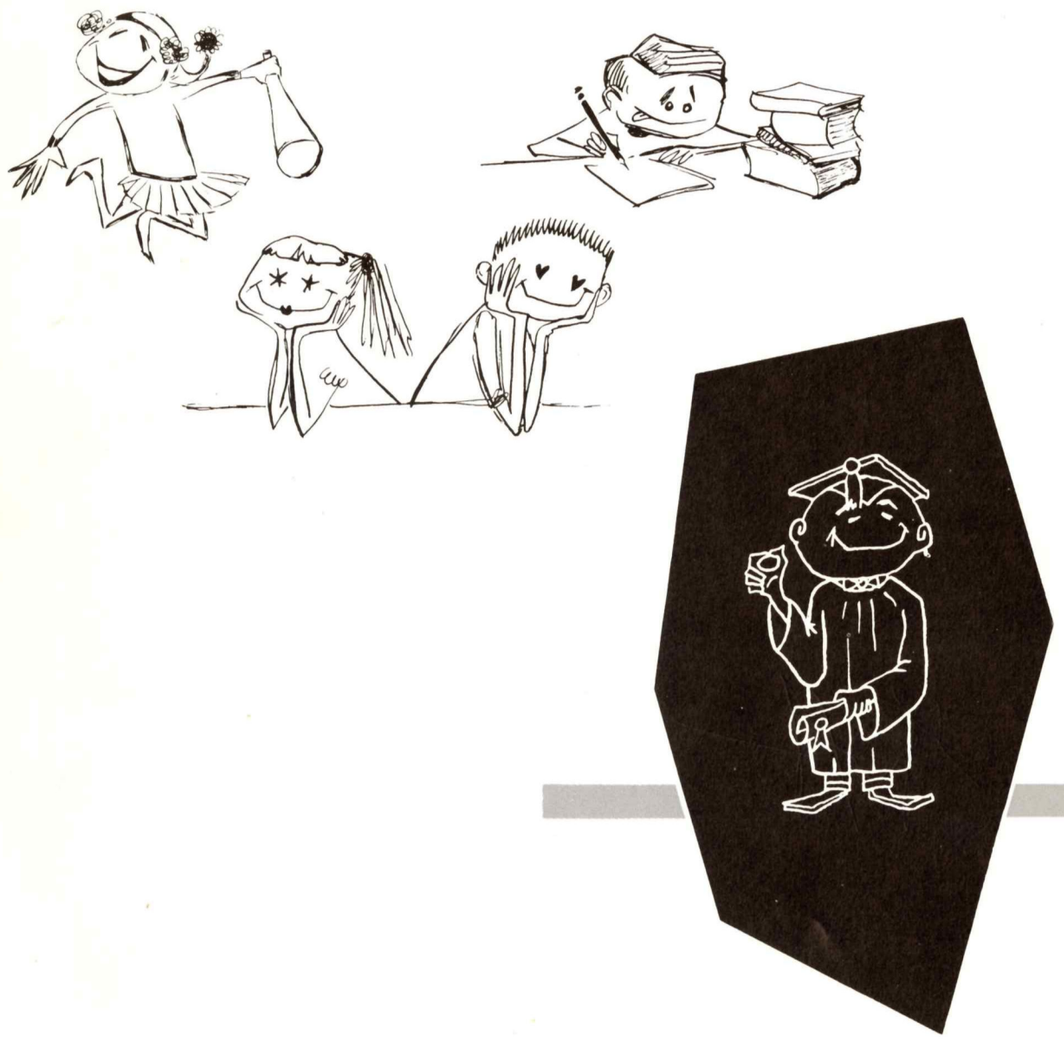

SENIOR CLASS OFFICERS 1963

President ..... Al Clark

Vice-President ..... Mike Catchot

Secretary ..... Enid Redding

Treasurer ..... Teresa Brechtel

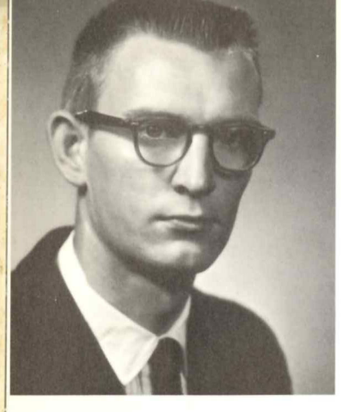

MARVIN LLOYD ANGLIN
Junior Senior-Banquet Comm. -3; Junior Red Cross-4; Pi Alpha Sigma-4; Paper Staff -4; Annual Staff-4.

DORIS DAPHNE BAUGHKER
Transferred from Pemberton, N. J. -2; Y-Teens-2; Junior Red Cross-2, 3; Junior-Senior Banquet Server-2; Choir-1, 2, 3; Alpha Alpha Sigma-4; Paper Staff-4; Annual Staff-4; Office Assistant-2, 3.

BRENDA ANN BEAUGEZ
12 Year Student; Cheerleader Co-captain-3, Captain-4; Pep Squad-1, 2; Basketball-1, 2, 3; F. H. A. -1; Junior-Senior Banquet Server-2; Choir-3; Paper Staff 4; Annual Staff-4.

JAMES PENNINGTON BORDEN
French Club-3, 4; Football-1; Class Play-3, 4.

TERESA KATHRYN BRECHTEL
Transferred from Jacksonville, Florida-2; Pep Squad-3, 4; Second Lieutenant-3, Co-Captain-4; Beta Club-2, 3, 4, President-4; Office Assistant-4; Class Reporter-3; Class Treasurer-4; Hound's Tale Editor-4; Debate Club Treasurer-3; Pi Alpha Sigma-4; Girls' State-3; Valentine Sweetheart Contest-3; Latin Club Reporter-4; Junior-Senior Banquet Server-2; Beta Club Court 3, 4; Science Fair, First Place-3; Annual Staff-4.

CHERYL ELAINE BUNCH
12 Year Student; Pep Squad-1, 2, 3; Library Club-4; Junior Red Cross-2; Y-Teen-2; Junior-Senior Banquet Server-2; Banquet Committee-3; Junior Play Committee-3; Journalism Club-4; Annual Staff-4; Paper Staff-4.

DOLORES LILLIAN BECHTEL
12 Year Student; Beta Club-2, 3, 4; Beta Club Court-4; F. H. A. -1; Class Play-3, 4; Alpha Alpha Sigma-4; Forensic Society-3; Paper Staff-4; Annual Staff-4; Betty Crocker Award-4.

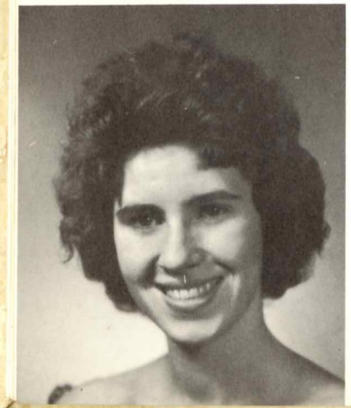

MARY ELLEN BENTON
Student Council-2, 3; Band-1, 2, 3.

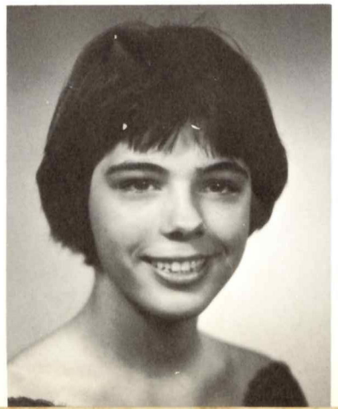

LA VERN MAE BOND
Class Officer-1; Pep Squad-1, 2, 3, 4; First Lieutenant-3; Captain-4; Junior-Senior Banquet Server-2; Junior-Senior Prom Server-2; Beta Club-3, 4; Beta Club Court-4; F. H. A. -4, President-4; Junior Red Cross-2, 3; Pi Alpha Sigma-4; Office Assistant-4; Paper Staff-4; Annual Staff-4.

MICHEAL ANTHONY CATCHOT
Transferred from Notre Dame, Biloxi-2; Football-3, 4; Track-3; Class Vice President-4; Annual Staff-4.

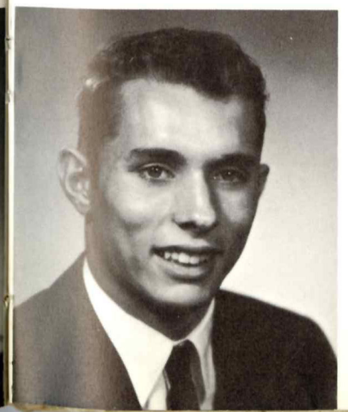

TONI RAE CATCHOT
Basketball-1, 2, 3; Pep Squad-1; Junior-Senior Banquet Server-2; Junior Red Cross-2; Band-2, 3, 4; Second Lieutenant-4; Majorette-3, 4; Pi Alpha Sigma-4; Library Club President-4; Most Versatile Girl-4; Annual Staff-4; Paper Staff-4.

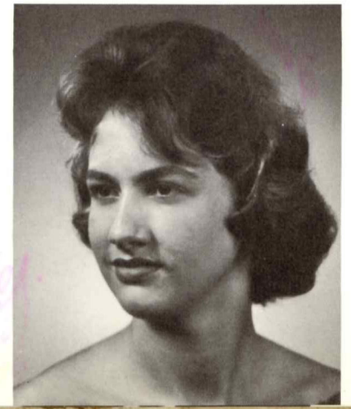

RICHARD JUDSON CHRISTMAS
Football-1; Class Reporter-1; Basketball-1; Class President-2; Choir-2; Class Vice-President-3; Jets Club-3; Debate Club-3; Class Play-3; Hound's Tale, Assistant Editor-4; Pi Alpha Sigma-4; Annual Staff-4.

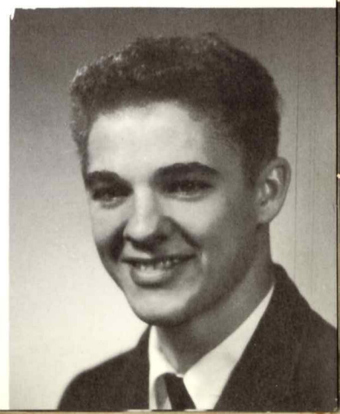

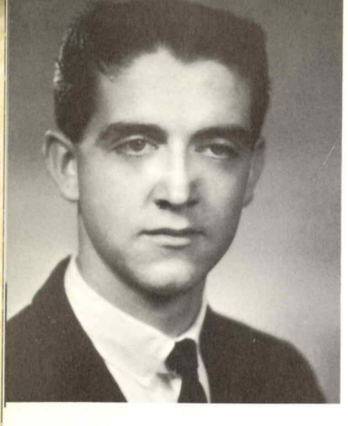

ALVAH EUGENE CLARK, JR.
Class President-1, 3, 4; Basketball-2, 3, 4; Friendliest Boy-3; Beta Club-2, 3; Beta Club Court-3; Jets-2; Science Fair, Second Place-3; Homecoming Escort-3, 4; Debate Club-3; French Club-4; Student of the Month-4; Junior-Senior Banquet Committee-3; Class Play-3, 4; Pi Alpha Sigma-4; Paper Staff-4; Annual Staff-4.

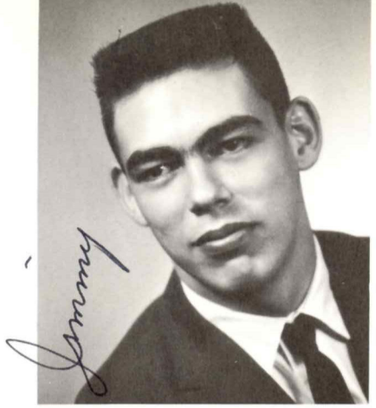

JIMMY RAE COOK
Football-1, 2, 3, 4; Track-1, 3, 4.

JO ANN COX
12 Year Student; Homecoming Court-1, 4; Student Council-2, 3, 4; President-4; Beta Club-2, 3, 4; Beta Club Court-2, 3, 4; Queen-4; Junior Red Cross-2, 3; Pep Squad-1, 2; Cheerleader-3, 4; Student of the Month-4; Class Officer-3; F. H. A. -1, 2; Basketball-1, 2; Class Play-3, 4; Junior-Senior Banquet Server-2; Office Assistant-2, 3; Sweetheart Contest-3, 4; Second Alternate-3; Exchange Student-3; Alpha Alpha Sigma-4; Paper Staff-4; Annual Editor 4.

LAUREN LANELLE DUNN
12 Year Student; Band-1, 2, 3, 4; Secretary-3; Captain-4; Majorette-3, 4; Head Majorette-4; Gulf Coast Band Clinic-3; State Band Clinic-3, 4; Junior Red Cross-1, 2; Office Assistant-3; Debate Club-4; Student Conductor-4; Beta Club-4; Alpha Alpha Sigma-4; Paper Staff-4; Annual Staff-4; Wittiest Girl-4.

CLOYD LEE EZELL, JR.
Transferred from Murrah, Jackson-2; Football-1; Baseball-2, 3, 4; Beta Club-3, 4; Beta Club Court-4; Beta Club King-4; Class Play-3, 4; French Club President-4; Beta Club Vice-President-4; Debate Club Vice-President-3; Most Intelligent Boy-4; Best Baseball Player-4; Homecoming Escort-4; Student Council-4.

NEIANI LOU FORETICH
F. H. A. -1; Junior Red Cross-2; Y-Teen-2; Junior-Senior Banquet Committee-3; Library Club-3; Sweetheart Contest-4; Pi Alpha Sigma-4; Paper Staff-4; Annual Staff-4.

ROBERT DAVIS
Football-1; Baseball-1, 2, 3, 4; Junior-Senior Banquet Committee-3; Pi Alpha Sigma Vice-President-4; Paper Staff-4; Annual Staff-4; Class Play-4.

JUANITA DOLAN
Transferred from Beaumont, Texas-3; F. H. A. -1, 2; 4-H-1, 2; Band-1, 2; Basketball-1; Track-1; Junior-Senior Banquet Committee-3; Alpha Alpha Sigma-4; Paper Staff-4; Annual Staff-4; Class Play-4.

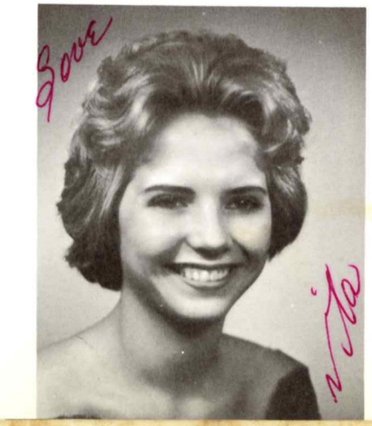

WILLIAM DOAK DUBUISSON, JR.
Transferred from St. Martin-3; Band-1, 2, 3, 4; First Lieutenant-4; Jets-1, 2; Debate Club-3, 4; Latin Club-3, 4; Tennis-3, 4; Class Play-3, 4; Gulf Coast Band Clinic-4; Paper Staff-4; Annual Staff-4; Wittiest Boy-4.

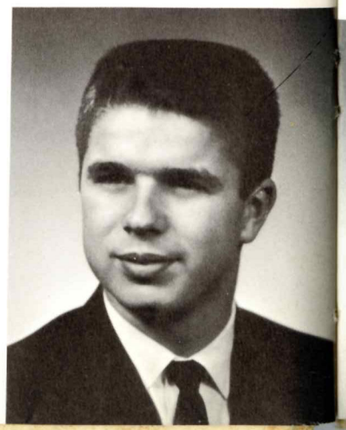

WILLIAM ELLIS GAMBLE
Football-1, 2, 3, 4; Baseball-2; Beta Club-2, 3; Beta Club Court-2, 3; French Club-3; Student Council-1, 2; Class Vice-President-1; Debate Club-4; Pi Alpha Sigma-4; Paper Staff-4; Annual Staff, Business Manager-4.

AL GOMBOS
Pi Alpha Sigma-4; Paper Staff-4; Annual Staff-4.

JOHNNY HARRIS
12 Year Student; Football-1, 2; Junior-Senior Banquet Committee-3; Best Dressed Boy-4; Junior Red Cross-4; Pi Alpha Sigma-4; Paper Staff-4.

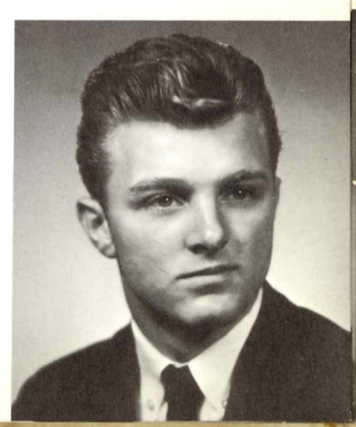

JEROME N. HIRE
Junior-Senior Banquet Committee-3; Paper Staff-4; Annual Staff-4.

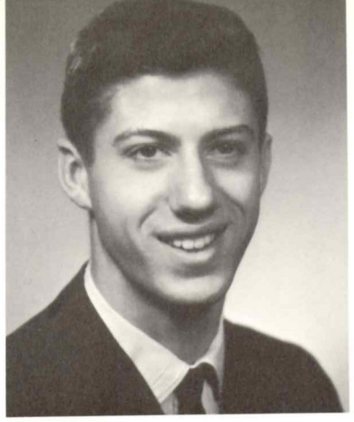

BARRY HOLLAND
Basketball-1, 2, 3; Homecoming Escort-4; Pi Alpha Sigma-4; President-4; Paper Staff-4; Annual Staff-4; Advertising Manager-4; Class Play-4.

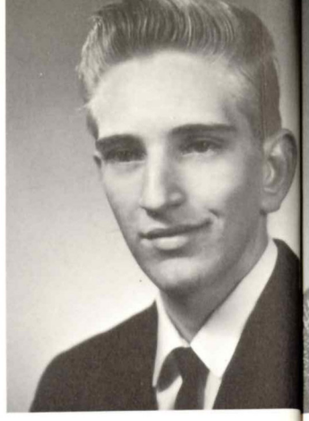

LLOYD LEE HUGHEY
Transferred from Huntingdon, Tenn. -4; Basketball-4.

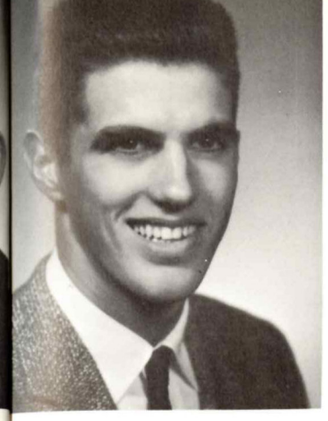

MICHAEL LESLIE IMPEY
Beta Club-4;

ERNEST A. JAKINS JR.
Football-1, 2, 3, 4; Baseball-3, 4; Track-3, 4; Class Play-3, 4; Paper Staff-4; Boy Most Likely to Succeed-4;

WINTON FAYE JALANAVICH
Transferred from White Station High School, Tenn. -3; Y-Teens-1, 2; Spanish Club-2; F. H. A. -1; Junior Red Cross-3; Sweetheart Contest-3, 4; Class Play-3, 4; Beta Club-3, 4; Beta Club Court-4; Pep Squad-4; Office Assistant-3, 4; Homecoming Court-4.

GEORGE FRANK HUNTER
Transferred from Notre Dame, Biloxi-3; Basketball-1; Wrestling-1; Tennis-1; Letterman's Club-1; Rafters Club-1; Junior-Senior Banquet Committee-3; Choir-3, 4; Pi Alpha Sigma-4; Paper Staff-4; Annual Staff-4.

CYNTHIA ILLICH
Beta Club-2, 4; Latin Club-2, 4; F. H. A. -1; Choir-1, 2, 4; Sextet-4; Pep Squad-4; Pi Alpha Sigma-4; Paper Staff-4; Annual Staff-4.

KATHERINE ELLEN IMPEY
Transferred from Garret High, Charleston-3; Beta Club-3, 4; Beta Club Court-4; Pep Squad-4; Alpha Alpha Sigma-4; Class Play-3; Paper Staff-4; Annual Staff-4.

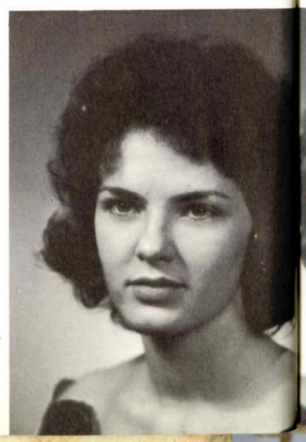

MARIETTA CANDIS JORDAN
12 Year Student; Band-1, 2, 3; Y-Teens-1, 2; Junior Red Cross-2; Junior-Senior Banquet Server-2; Junior-Senior Banquet Committee-3; Beauty-3; F. H. A. -3; Alpha Alpha Sigma-4; Paper Staff-4; Annual Staff-4.

BILLY WAYNE LEE
Junior-Senior Banquet Committee-3; Class Play Committee-3.

CHARLOTTE RITA MAYO
Basketball-1, 2, 3; Band-3, 4; Band Librarian-3; Alternate Majorette-3; Majorette-4; Homecoming Court-3; Class Play-3; Most Appropriately Dressed Girl-3; Miss O. S. H. S. -4; Sweetheart Contest-3; Beta Club-4; Office Assistant-1, 2, 3; Junior-Senior Banquet Server-2; Junior Red Cross-2; Pi Alpha Sigma-4; Paper Staff-4; Annual Staff-4; Pep Squad-2.

GLENDA DALE MILLER
F. H. A. -2, 3; Junior-Senior Banquet Server-2; Pi Alpha Sigma-4; Paper Staff-4; Annual Staff-4.

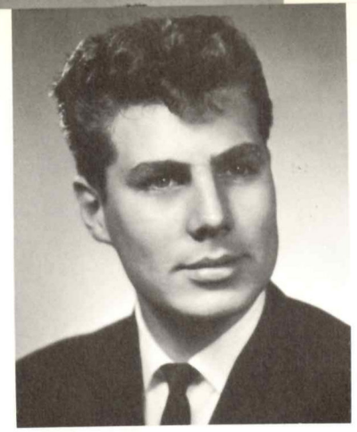

JOSEPH MILLER
Junior-Senior Banquet Committee-3; Junior Red Cross-4; Alpha Alpha Sigma-4.

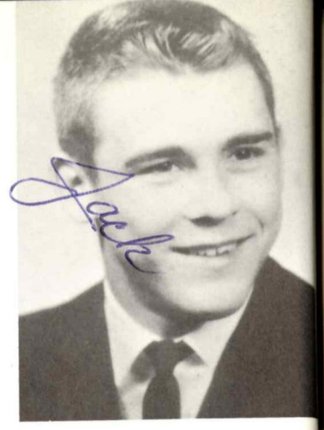

JACK MILTON
Transferred from Sherman, Texas-2; Football-2, 3, 4; Debate Club-3; Track-3, 4; Choir-3; Pi Alpha Sigma-4; Annual Staff-4.

SALLY LOUISE PARKER
Alternate Cheerleader-1; Junior Red Cross-1, 2; Forensic Society-3; Beta Club-3, 4; Beta Club Court-4; Dewey Decimals-4; Class Play-4; Pi Alpha Sigma-4; Paper Staff-4; Annual Staff-4.

LINDA CAROL PATANO
Cheerleader-1, 2; Junior-Senior Prom Server-2; F. H. A. 3, 4; Y-Teens-2; Homecoming Court-2; Junior Red Cross-2; Choir-3; Office Assistant-2, 3; Alpha Alpha Sigma-4; Annual Staff-4.

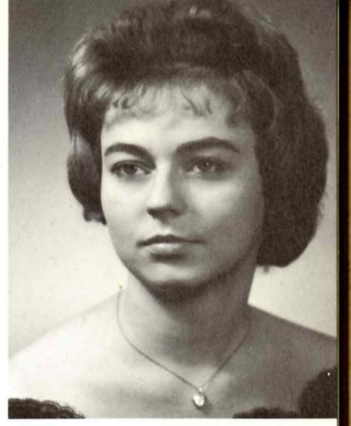

BONNIE BELLE PURDY
12 year student; F. H. A. -1, 2, 3; Y-Teens-3; Choir-3; Pi Alpha Sigma-4; Paper Staff-4; Annual Staff-4.

JOHNNY MITCHELL
Junior Red Cross-4; Pi Alpha Sigma-4; Paper Staff-4; Annual Staff-4.

DONALD G. MOHLER
12 Year Student; Baseball-1, 2, 3, 4; Basketball-2; Beta Club Court-2; Jets Club-2, 3, 4; Debate Club-3; Class Play-3, 4.

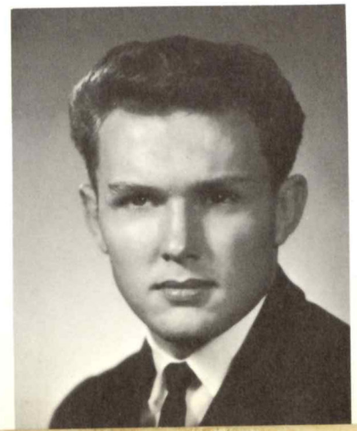

JAMES HAROLD MOODY
Junior-Senior Banquet Committee-3; Science Club-1, 2; Play Committee-3;

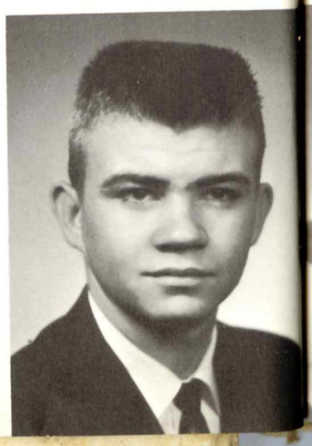

CAROL JEANNI RAGLAND
Transferred from St. Martin, Biloxi-2; Latin Club-1; French Club-4; Track-1; Beta Club-3, 4; Beta Club Court-4; Class Play-4; Paper Staff-1, 4; Annual Photography Editor-4.

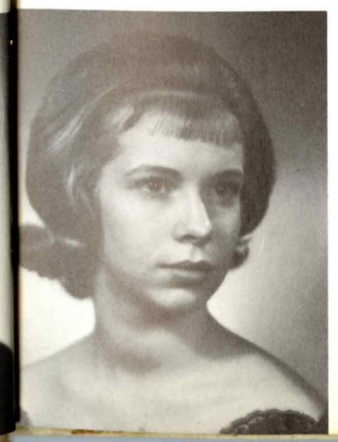

JAMES THURMAN RAINEY
Beta Club-4.

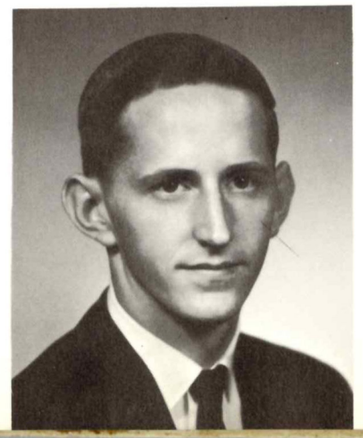

BARBARA LOUISE RAIRIGH
F. H. A. -1; Student Council-1, 2; Junior Red Cross-1, 2; Beta Club-3; Pep Squad-3; French Club-3, 4; Y-Teens-1; Class Reporter-1; Class Play-4; Pi Alpha Sigma-4; Paper Staff-4; Annual Staff-4.

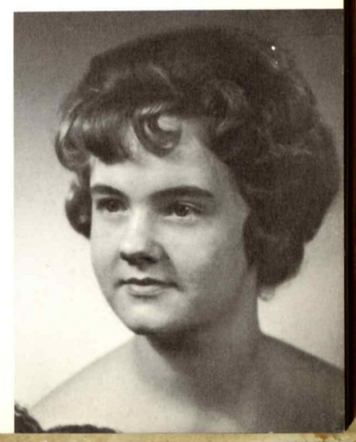

ENID ANNE REDDING
12 year student; Band-1, 2, 3; Junior Red Cross-2; Junior-Senior Banquet Server-2; Junior-Senior Banquet Committee-3; Choir-3, 4; French Club Reporter-4; Class Secretary-4; Beta Club-4; Pi Alpha Sigma-4; Hound's Tale Art Editor-4; Annual Staff-4.

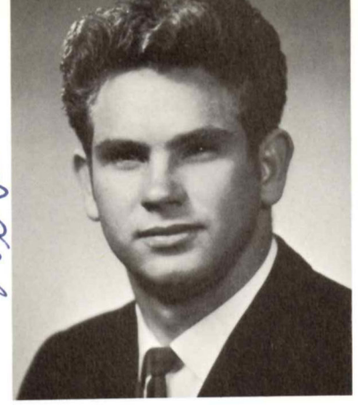

ARTHUR WILLIAM SAUCIER JR.
Football-1, 2, 3, 4; Class Play-4; Alpha Alpha Sigma President-4; Paper Staff-4; Annual Staff-4.

BRENDA FAIR SCHARR
12 year student; Band-1, 2, 3, 4; Majorette-3, 4; Junior Red Cross-1; Junior-Senior Banquet Server-2; Junior-Senior Banquet Committee-3; Sweetheart Contest-3; Homecoming Court-3; Most Beautiful-3, 4; Most Attractive-4; Beta Club-4; Beta Club Ball-4; Office Assistant-3, 4; Class Play-3, 4; Pi Alpha Sigma-4; Paper Staff-4; Annual Staff-4; Band Secretary-4.

TERRIE CHAIN UHLAND
12 year student; Student Council Alternate-1; Junior-Senior Banquet Server-2; Prom Server-2; Junior Red Cross-2; Office Assistant-1, 2; Beta Club-4; Pi Alpha Sigma-4; Paper Staff-4; Annual Staff-4.

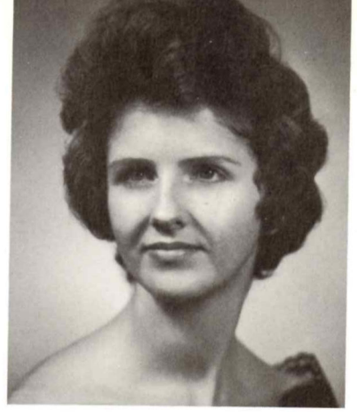

SHEILA M. WEBB
12 year student; F. H. A. -2, 3; Choir-4.

NANCY ARLENE WHITE
12 year student; Student Council-1; Y-Teens-1, 2; Junior Red Cross-1, 2, 3; Beta Club-1, 2, 3, 4; Class Play-3, 4; Band-1, 2, 3, 4; Band Librarian-3; Reporter-4; Majorette-3, 4; Latin Club-3, 4; Latin Club Secretary-3; Choir-2, 3, 4; Choir President-2; Sextet-2, 4; Junior-Senior Banquet Server-2; Class Beauty-4; Hound's Tale Business Manager-4; Alpha Alpha Sigma-4; Annual Staff-4.

NOT PICTURED
Joyce Burrell
Clare Lange
Ronald B. Mattina
John Tigert

MARTHA EVELYN SEYMOUR
12 year student; Band-3, 4; Majorette-3, 4; Student Council-2, 3, 4; Junior-Senior Banquet Server-2; Beta Club-2; Junior Red Cross-2; Pep Squad-1, 2; Class Play-3, 4; Alpha Alpha Sigma Vice President-4; Paper Staff-4; Annual Staff-4.

LUCILLE EILEEN SPELL
Junior Red Cross-1, 2, 3; F. H. A. -1, 3; Beta Club-4; Cutest Couple-3, 4; French Club Secretary-Treasurer-4; Class Beauty-4; Homecoming Queen-4.

THERESA SPRINGER
Pep Squad-1, 2, 3, 4; Choir-3; Dewey Decimals-3; Treasurer-4; Junior Red Cross-3, 4; F. H. A. -1, 2; Pi Alpha Sigma-4; Y-Teens-1; Paper Staff-4; Annual Staff-4.

JERRY BREWER
Baseball Manager-1; Band-1, 2, 3, 4; Dixieland Band-3; Dance Band-3; Wrestling-2; French Club-4; Class Play-3; Student Band Director-3; Band President-3; Pi Alpha Sigma-4; Paper Staff-4; Annual Staff-4.

MRS. FRANCESCA S. HOWARD
Sponsor

MISS BONNIE SPRAYBERRY
Co-Sponsor

CLASS WILL

I, Marvin Anglin, will to Johnny Graetz my seat at Hugo's when he's old enough.
I, James Borden, will to Ernie Coburn the flats I've had on my motorcycle, hoping he'll have as many.
I, Robert Davis, will my ability to grow to Larry Usilton.
I, Johnny Harris, will to Bill Borden my ability always to have an excuse.
I, Jack Milton, will to Robert Lowe my ability to go with the same girl for so long.
I, Donald Mohler, will to Michael Griggs my ability to play baseball.
We, James Moody and Bill Lee, leave our shop careers to Frank Galle.
I, Thurman Rainey, will to Ricky Riviere my height.
I, Jimmy Cook, will to Reed Webb, Frankie Bryant.
I, Dub Saucier, will to Charlotte Robertson my ability to smile and my bright outlook for the future.
I, Johnny Mitchell, leave to Wayne Chavis my bright smile and my title of "hall runner."
I, Brenda Beaugez, will to Arleta Pilutti my ability to cheer.
I, Mary Ellen Benton, leave to Betty Guilliot my thanks for all her help in Latin class.
I, LaVern Bond, will to Margaret McAllister my height, my quietness, and my naturally red hair!
I, Toni Rae Catchot, leave my ability to go out with Biloxi boys to Faye Seitz.
I, Juanita Dolan, leave my sense of humor and my BE-U-TI-FUL hair to Sylvia Bosco and Judy Moreno.
I, Cynthia Illich, will to Sherry Halstead my love for school.
I, Kathy Impey, leave to Jerrel Michael Gilley my love for Solid Geometry and for him.
I, Faye Jalanivich, will to Ray Dznowski my simple last name.
I, Mary Jordan, leave to Scott Raum..... memories.
I, Sally Parker, leave to Betty Sue Carol my ability to smile through everything--good or bad.
I, Linda Patano, will to Freddie Don Dennison my ability to get in the Peppermint and stay without being caught.
I, Martha Seymour, will to Kathleen Miheve my seat in study hall next to John Tigert, since neither of us will be here next year.
I, Lucille Spell, will to Pricilla Usner my ability to go with the same boy for so long.
I, Terrie Uhland, will to Arnie Ward my house next door to Karen Jones!
I, Sheila Webb, leave to Marilyn Seymour my small size.
I, Michael Catchot, will to Bill Smith a box of No-Doze pills.
I, Ricky Christmas, will to Bill King my curls and to Ronald Causey the "Hound's Tale."
I, Al Clark, leave to Dennis Smertz my dancing ability.
I, Billy Dubuisson, will to Lin Bauman my fear of girls and my shy, quiet ways.
I, Butch Ezell, leave to Frank Gallaher a leaky top in his convertible.
I, Billy Gamble, leave to Leonard Allen and David Dudley my "Sweet Potato."
I, Al Gombos, will to Bobby Glass my typewriter and all its parts, especially the Margin Releases!
I, Michael Impey, will my carefree, girl less days to Milton Seymour and Bernard Taylor.
I, Bucky Jakins, will to Ricky Davis my football experiences and my best wishes with the girls!
I, Ronnie Mattina, will to Susan Mills my love for Biloxi.
We, Joe Miller and Jerry Hire, will to Charles Toche our good grades.
I, John Tigert, will to George Edmonston my ability to get along with girls named Nancy.
I, Debbie Baughker, leave to Jan Parker and Carolyn Parker my best wishes, especially since they didn't have to make a choice!
I, Dolores Bechael, will to Joanne Eager my locker on the top, so now it's her books falling on someone else's head.
I, Jo Ann Cox, leave to Elizabeth Long my quiet ways and my big mouth for cheering.
I, Lanelle Dunn, will to Lanette St. Andrie my name so people will be right when they call her Lanelle instead of Lanette.
I, Neiani Foretich, will to Jeanie Mathieu and Diane Byel, Ocean Springs High School!
I, Clare Lange, will to Linda Spencer and Patty Leitz my height.
I, Charlotte Mayo, will to Nancy Singletary my bow legs.
I, Glenda Miller, will to Doris Stewart my hair, hoping she can figure out what to do with it.
I, Jeanne Ragland, leave my knowledge and grades to Janis Gilley.
I, Barbara Rairigh, will to Suzanne Hayden my ability to wait and to enjoy it!
I, Enid Redding, will to Barbara Hancock my letter writing in class.
I, Brenda Scharr, will to Kathy Webb my ability to keep my hair in place, even in the afternoon.
I, Thereaa Springer, leave to Sandra Gum, Linda Stoltman, and Sarah Kessinger my senior privileges and love for school.
I, Nancy White, will to Kathi Poole, Alyce Greggs, and Diane Stevenson my love for Latin, whichever one can use it, can have it!
I, Teresa Brechtel, will to Kathy Krebs my ability to get home from Hugo's on time.
I, Bonnie Purdy, will to Trudy Watts my dancing lessons at Arthur Murray's.
I, Barry Holland, leave to Michelle Lautenschlager my motorscooter, so she and Donald can go out without Donald's mother.
I, Lloyd Hughey, leave to Bobby Rector my ability to keep blond hair. (naturally)
I, Frank Hunter, will to Scotty Broome and Dennis Mire my senior years.

SENIOR PLAY

NO MORE HOMEWORK

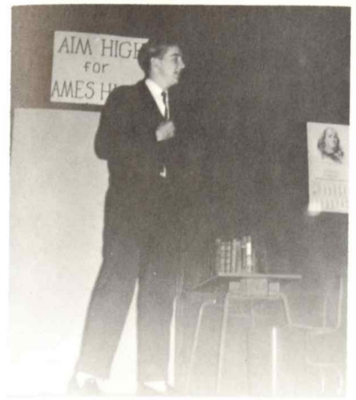

Friends, Romans, countrymen--

Billy, the styles have gotten shorter.

Those no-dose pills do the trick.

Really, the steadies don't even do this.

We know you're lying, so shutup!

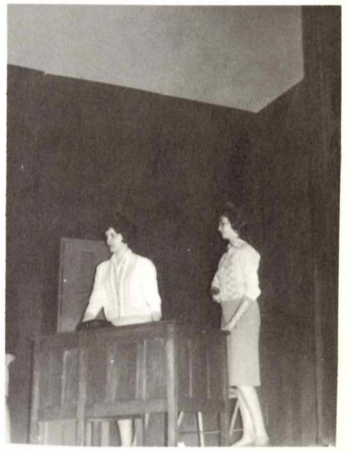

This is my bucket, you beanpole!

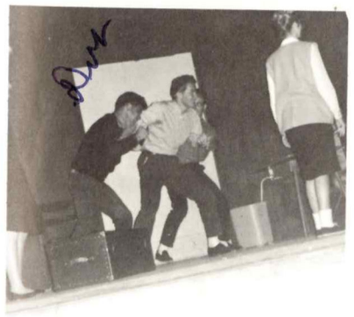

Let me at him!

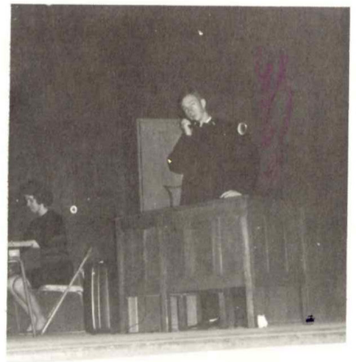

Yea, she's mad 'cause I forgot her bubble gum.

Don't think you're scaring me.

SENIOR BABY

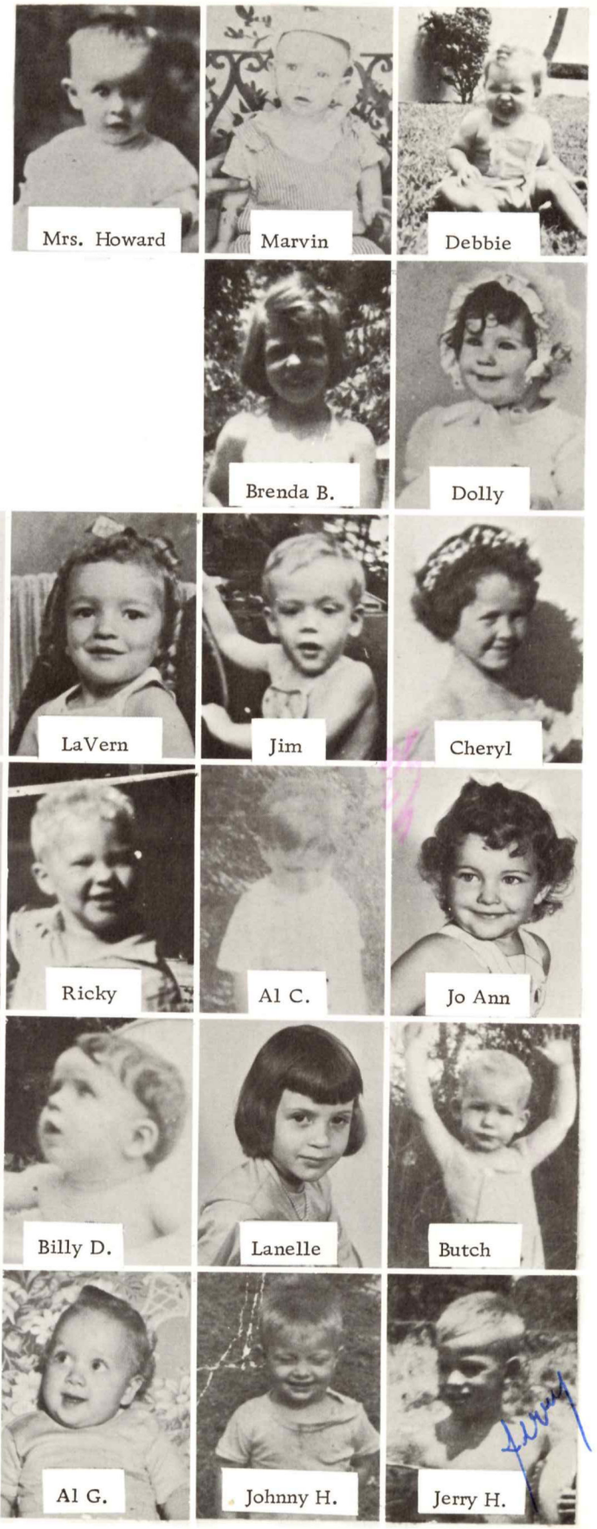
Mrs. Howard
Marvin
Debbie
Brenda B.
Dolly
Mary Ellen
Teresa B.
LaVern
Jim
Cheryl
Mike C.
Toni Rae
Ricky
Al C.
Jo Ann
Robert
Juanita
Billy D.
Lanelle
Butch
Neiani
Billy G.
Al G.
Johnny H.
Jerry H.

Frank
Cynthia
Kathy
Mike I.
Faye
Bucky
Mary
Clare
Charlotte
Glenda
Joe
Johnny M.
Jack
Donald
James
Sally
Linda
Bonnie
Jeanne
Thurman
Barbara
Enid
Dub
Brenda S.
Martha
Lucille
Theresa S.
Terrie
Sheila
Nancy

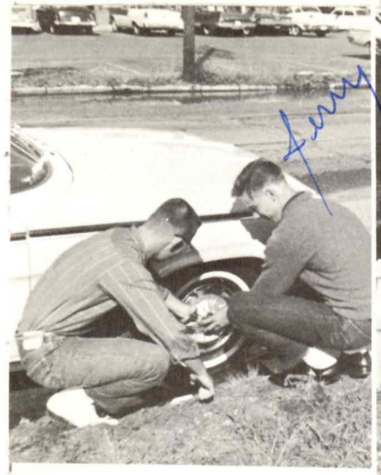

A Senior Money Raising Project.

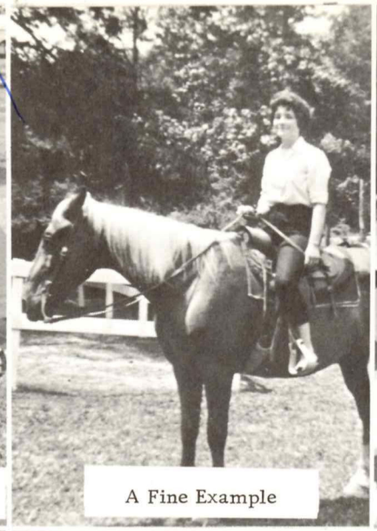

A Fine Example

What's for Desert?

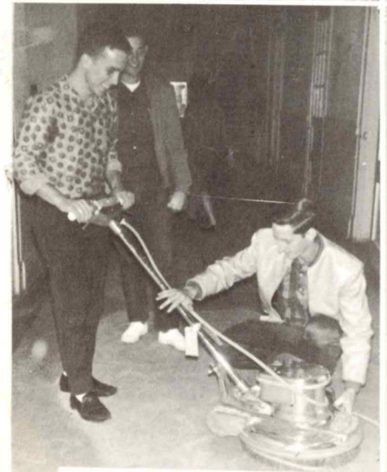

Johnnie Maye's Staff

"Our President!"

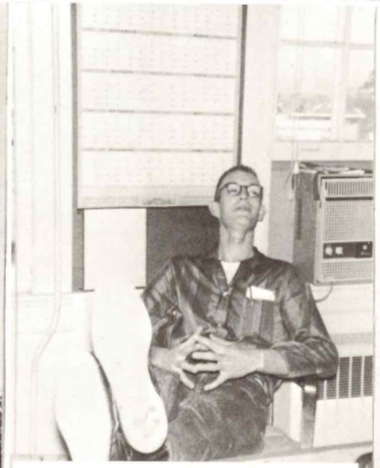

"Well! Give Him Three Days."

Two Birds in a Crow's Nest

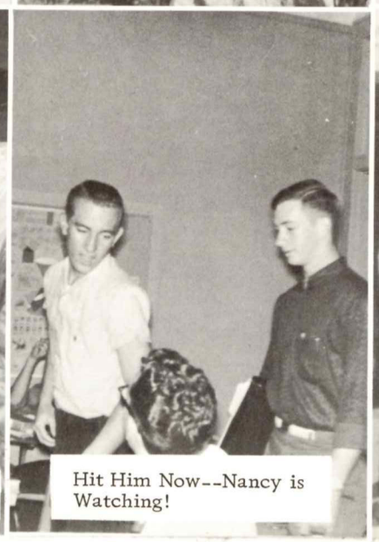

Hit Him Now--Nancy is Watching!

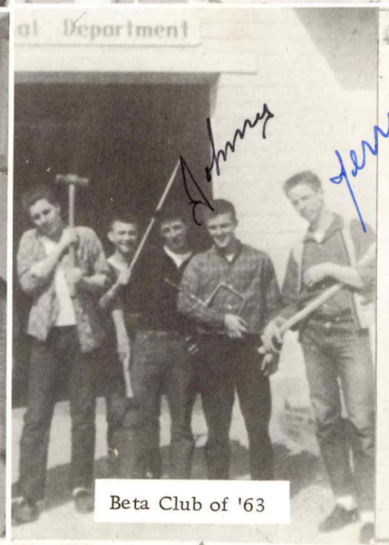

Beta Club of '63

JUNIORS

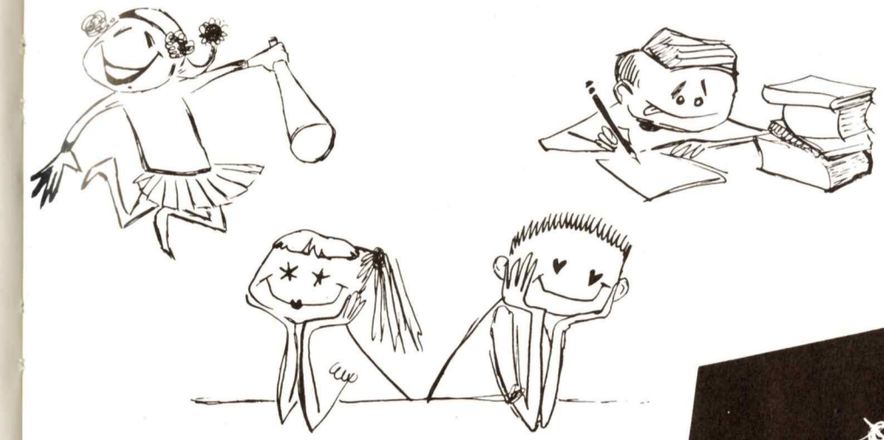

JUNIOR CLASS OFFICERS

Arleta Pilutti ..... Secretary-Treasurer

Elizabeth Long ..... Reporter

Jerry Gilley ..... President

Reed Webb ..... Vice-President

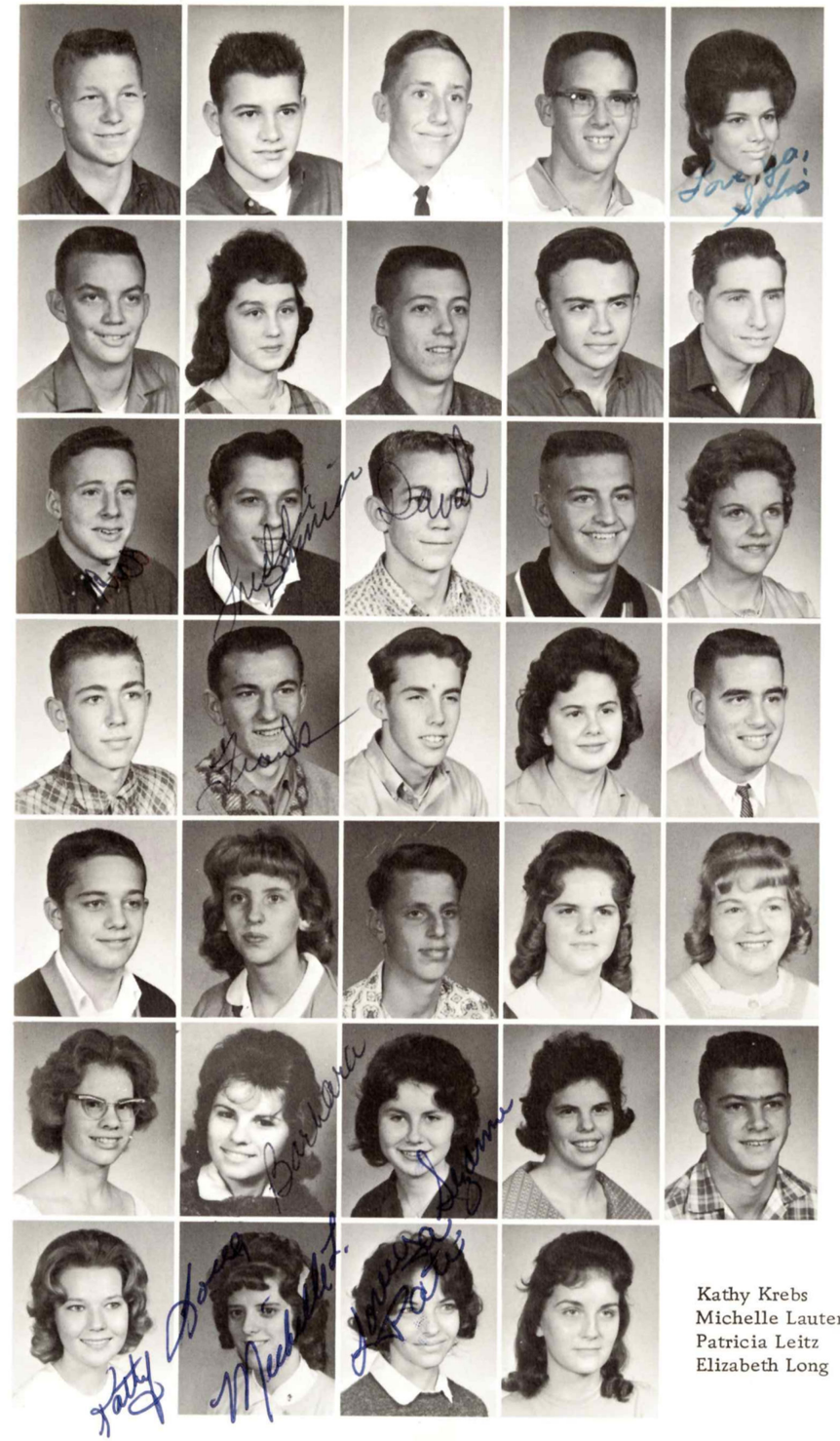

Leonard Allen
Lin Bauman
John Bergin
Bill Borden
Sylvia Bosco

Scotty Broome
Betty Sue Carroll
Ronald Causey
Wayne Chavis
Ernest Coburn

Ricky Davis
Freddie Dennison
David Dudley
Ray Dznowski
Joanne Eager

George Edmonston
Frank Gallaher
Jerry Gilley
Janis Gilly
Bobby Glass

Johnny Graetz
Alyce Griggs
Mike Griggs
Betty Guilliot
Sandra Gum

Sherry Halstead
Barbara Hancock
Suzanne Hayden
Sarah Kessinger
Bill King

Kathy Krebs
Michelle Lautenschlager
Patricia Leitz
Elizabeth Long

Robert Lowe
Jeannie Mathiew
Margaret McAllister
Kathleen Miheve
Susan Mills

Dennis Mire
Carolyn Parker
Jan Parker
Aleta Pilutti
Kathi Poole

Scott Raum
Bobby Rector
Ricky Riviere
Charlotte Robertson
Faye Seitz

Marilyn Seymour
Milton Seymour
Nancy Singletary
Dennis Smerz
Bill Smith

Linda Spencer
Lanette St. Andrie
Dianne Stevenson
Doris Stewart
Linda Stoltmann

Davis Taylor
Bobby Thompson
Charles Toche
Larry Usilton
Priscilla Usner

Trudy Watts
Kathy Webb
Reed Webb

Mr. Harlon Crimm, Sponsor
Coach Suarez, Sponsor

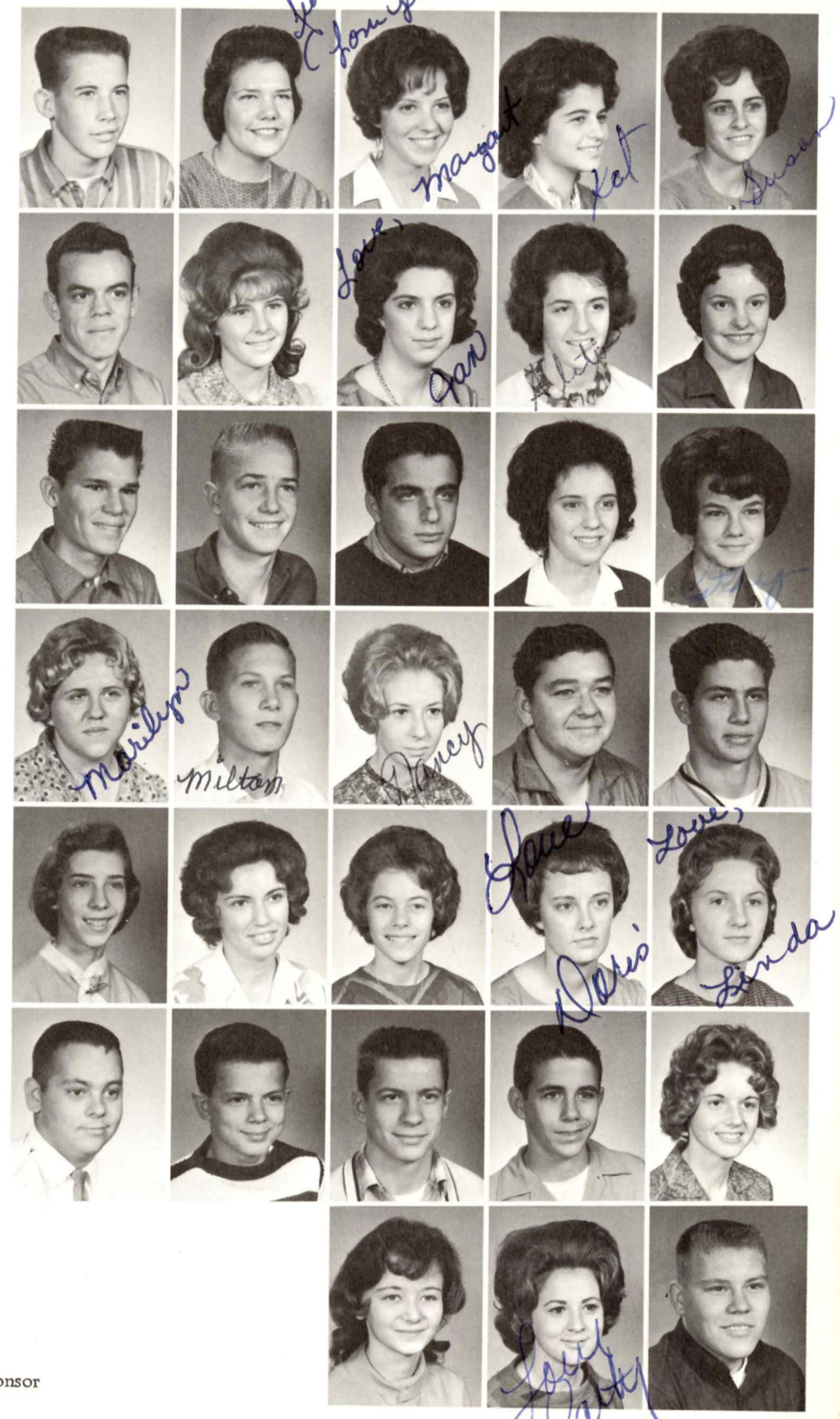

JUNIOR PLAY CAST

Kathleen Miheve
Kathy Webb
Nancy Singletary
Fay Seitz
Ricky Davis
John Bergin
Johnny Graetz
Arleta Pilutti

Bobby Glass
Scotty Broome
Robert Lowe
Joanne Eager
Suzanne Hayden
Directors:
Miss Judy Anna Speed
Mr. Harlon Crimm

HIT THE ROAD

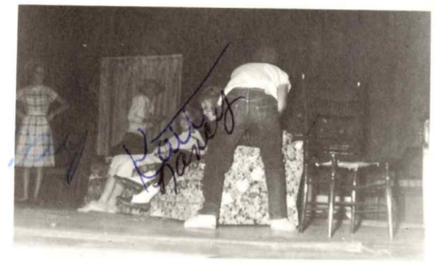

"Commence Firing!"

"Come back here, Hinkley!"

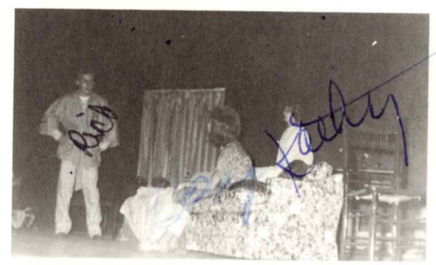

"While you were stalling Mr. Hinkley, another company came and got it for 8%."

"Now take it easy, Mr. Hinkley."

"Sorry to see you are going, Grandma, but your train leaves in ten minutes."

"It's all over."

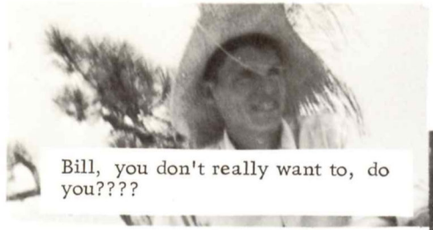
Bill, you don't really want to, do you????

This is too wonderful to end at 12:00!

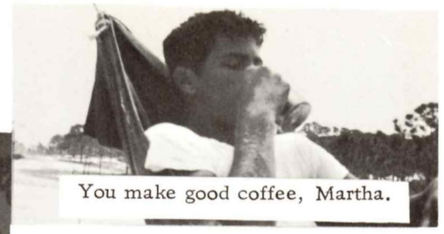
You make good coffee, Martha.

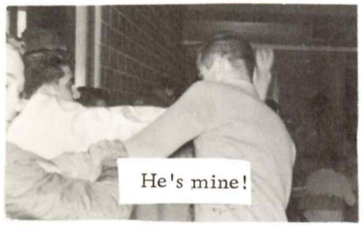
He's mine!

But she has "Two Lovers"

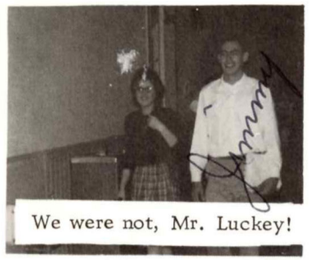
We were not, Mr. Luckey!

But I don't know why they left me!

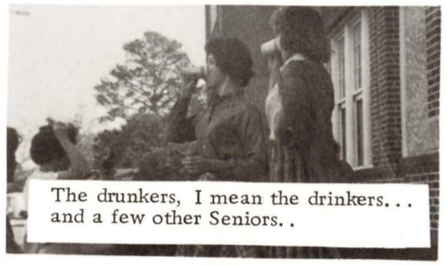
The drunkers, I mean the drinkers... and a few other Seniors..

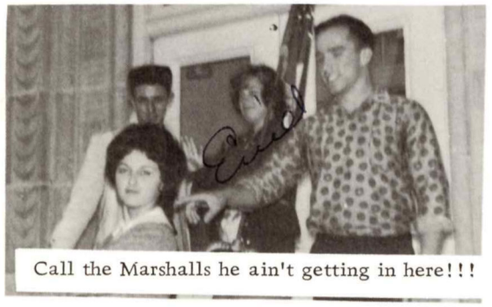
Call the Marshalls he ain't getting in here!!!

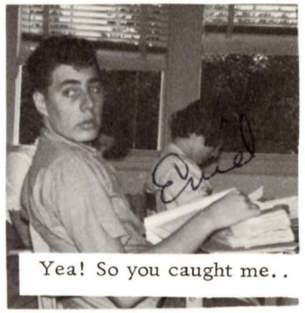
Yea! So you caught me..

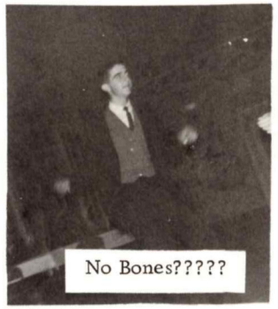
No Bones?????

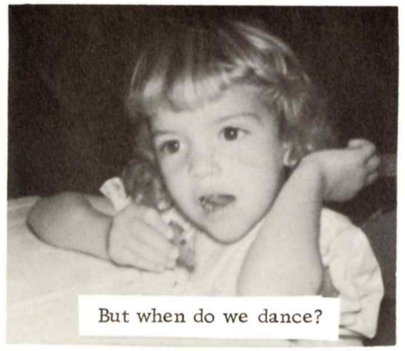
But when do we dance?

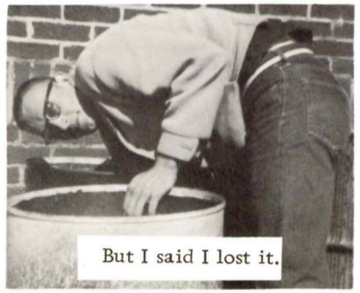
But I said I lost it.

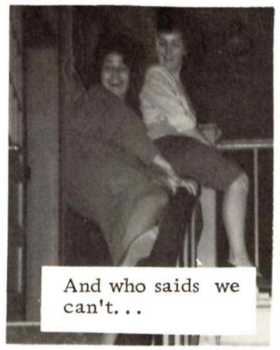
And who saids we can't...

SOPHOMORES

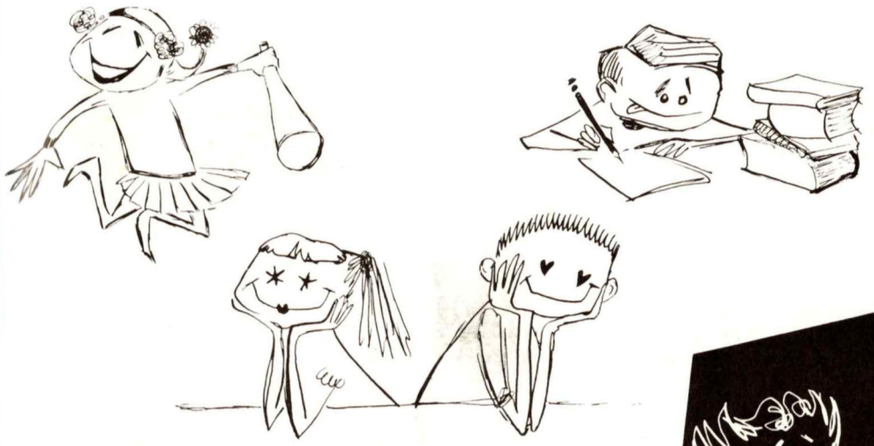

SOPHOMORE CLASS OFFICERS

Tom Clark ..... Reporter

Glenda Jones ..... Sergeant At Arms

James Barlow ..... Treasurer

Linda Noble ..... Vice-President

Carol Sue Bond ..... President

Margaret Chestant ..... Secretary

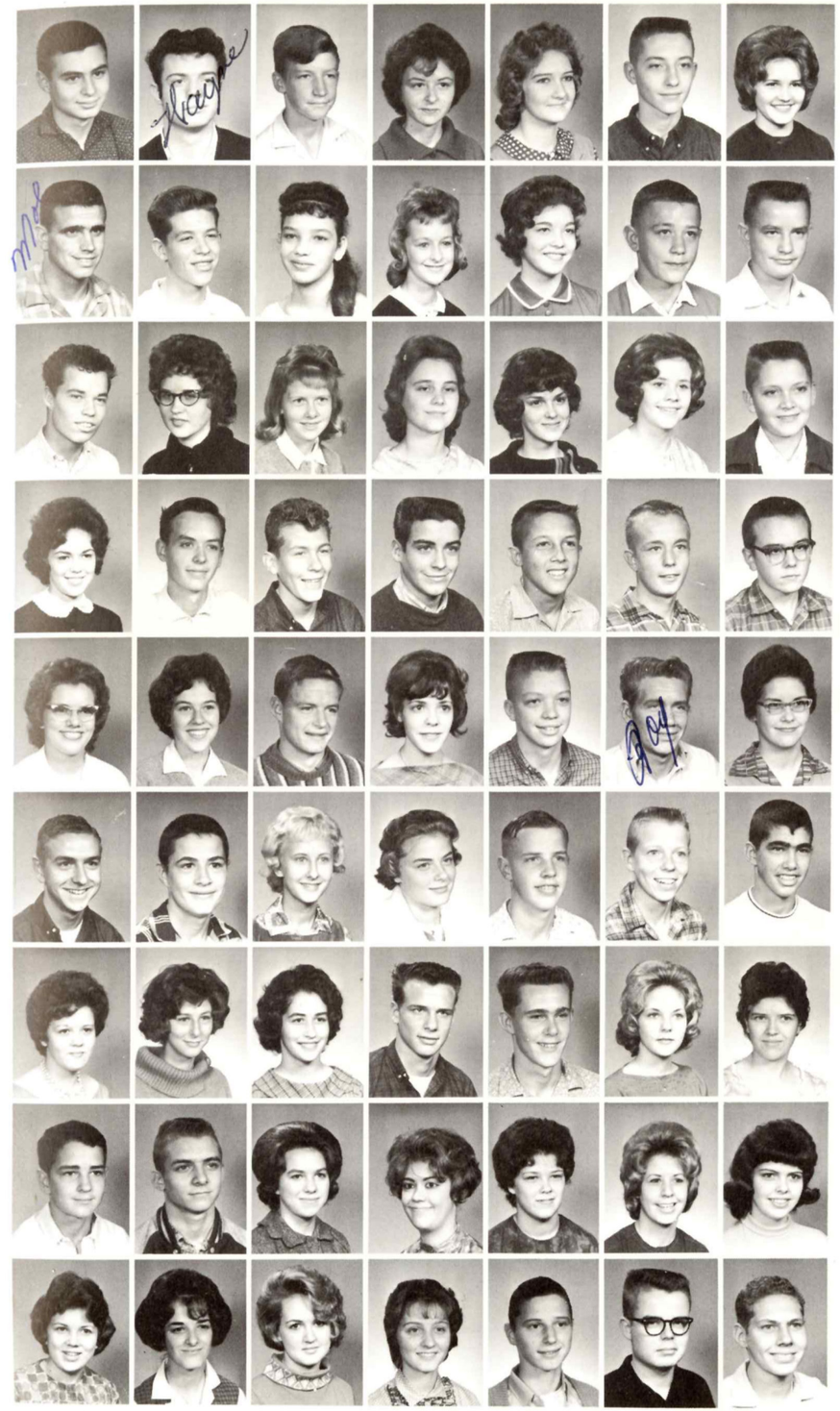

John Acton
Wayne Adams
John Anderson
Margaret Anderson
Delia Aultman
James Barlow

Bonnie Bauman
David Beaugez
Rusty Beggs
Linda Belton
Elizabeth Bilbo
Carol Bond

David Brechtel
Donald Brechtel
Harry Brown
Frankie Bryant
Wanda Burrell
Mary Carnely

Rosemary Catchot
Margaret Chestant
Tom Clark
Judy Cook
Dan Cooper
Billy Ray Cox

Dean Cox
Billy Davis
Michael Dawkins
Kenneth Dodge
Anita Dubuisson
Christa Dunn

Ronald Durbin
Rosalie Foster
Joey Fountain
Roy Franklin
Peggy Gamble
Peter Gautier

Kenny George
Mary Alice Gombos
Michele Gregory
Pat Griggs
Donald Gum
James Haggard

Gwen Harbison
Sandra Hard
Sondra Harris
Lee Harris
Norton Haviland
Mary Lou Hines

Mary Howell
Marion Howell
Charles Hunter
Patsy Jakins
Cynthia Jackson
Linda Jalanivich
Glenda Jones
Donna Knapp
Pat LaFan
Linda Lautenschlager
Charlotte Mathieu
Cheryl McAllister
Bruce McColl
Douglas McFalls
Jerry Miller

Not Shown:

Edward Barrilleaux
Sebina Dunn
Gloria Fink
Jan Keifer
Billy Thickston

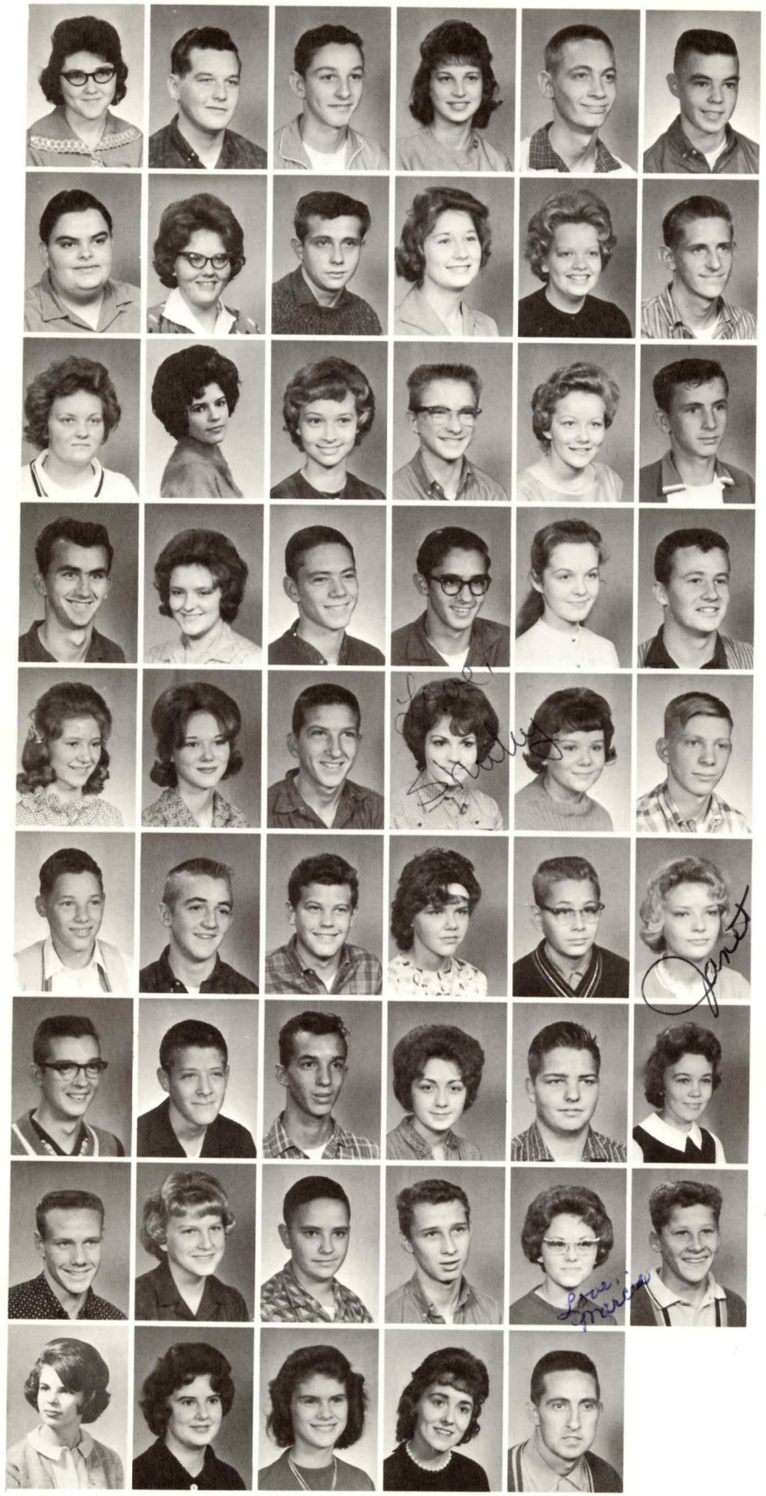

Linda Nelson
Evarist Noble
Gary Noble
Linda Noble
Robert Pardue
Billy Parlin

David Pavolini
Anne Pearson
Russel Powell
Martha Perry
Linda Purcell
Randy Rainey

Gayle Ramsey
Rose Marie Ray
Gail Reeves
Ray Riviere
Connie Roberts
Richard Ross

Willis Ross
Rebecca Rosson
Larry Rumsey
Ralph Ryan
Kitty Salmon
Ronnie Saunders

Robin Scharr
Ann Schrieber
Jerry Seymour
Shirley Seymour
Vickie Sewall
Lee Sherman

Jimmy Simmons
Edward Speed
Dale Snyder
Linda Stennis
Jerry Stevenson
Janet Thornton

Norris Troney
Sonny Wade
Albert Waltman
Lilian Webb
Billy West
Mary Lou White

Danny Wild
Betty Williams
Donald Williams
James Williams
Marcia Williams
Mike Williams

Dot Wilson
Nita Wilson
Nora Wilson
Mrs. Angelyn Hubbard
Mr. Billy Hubbard, Sponsors

But you said he just passed!

Say, "Cheese!"

"Lover, Come Back"

What? Stop now!

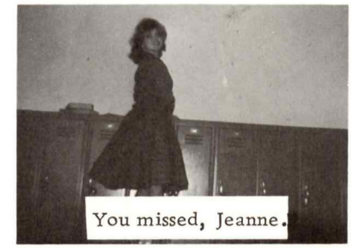

You missed, Jeanne.

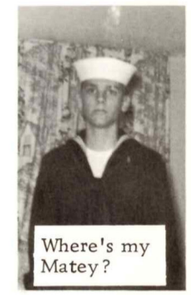

Where's my Matey?

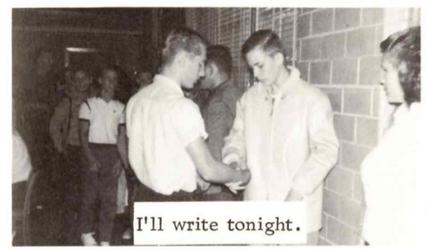

I'll write tonight.

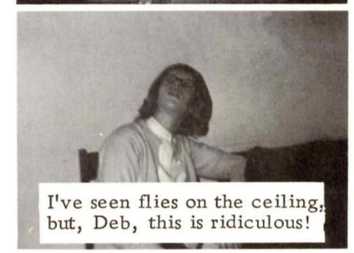

I've seen flies on the ceiling, but, Deb, this is ridiculous!

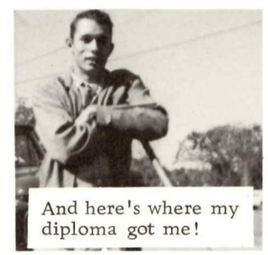

And here's where my diploma got me!

But I could have sworn that this was the seat Mrs. Howard assigned me!

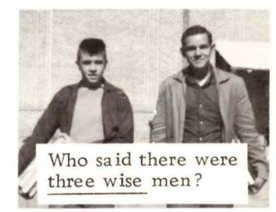

Who said there were three wise men?

This makes me appreciate Mom more.

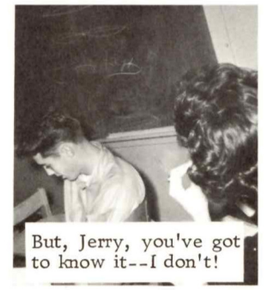

But, Jerry, you've got to know it--I don't!

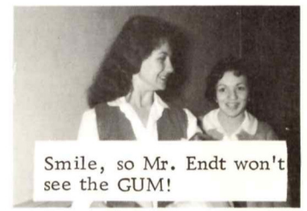

Smile, so Mr. Endt won't see the GUM!

Looks like I'm typing, doesn't it?

FRESHMEN

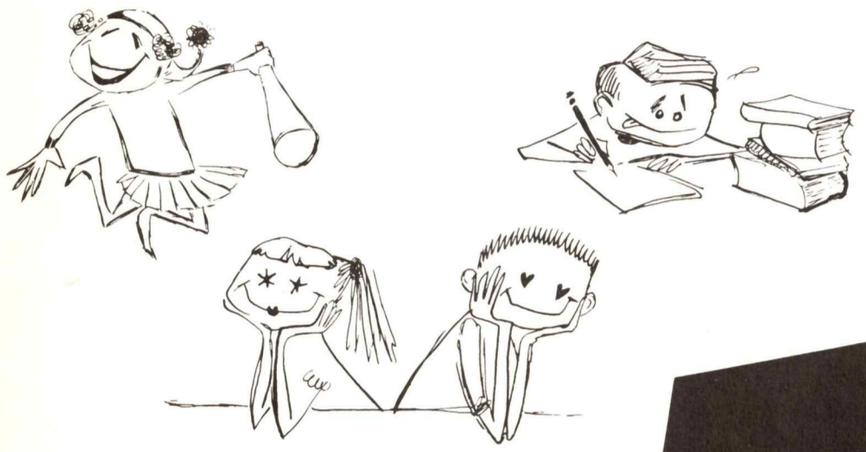

FRESHMAN CLASS OFFICERS

Joe Williams ..... President

Susan Senseney ..... Vice-President

Susann Beggs ..... Secretary-Treasurer

Joe Bosco ..... Reporter

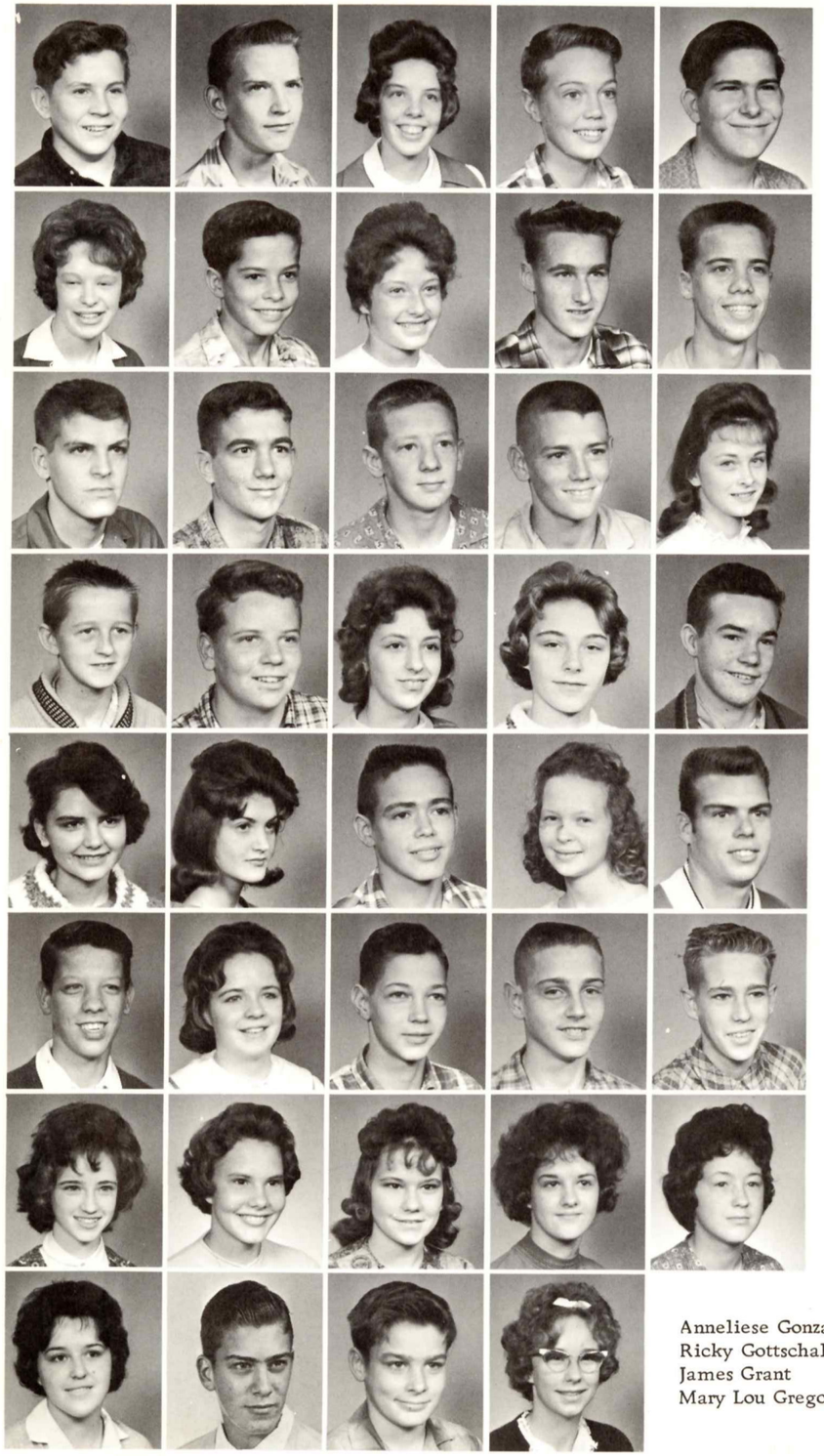

Kevin Alves
Donald Anglin
Gaylynn Asher
Thomas Bacon
Donald Beaugez

Susann Beggs
Eddie Benezue
Elizabeth Bergin
Clarence Blake
John Blake

Gerald Borries
Joe Bosco
Robert Boyd
Terry Lee Boyd
Linda Bunch

George Calloway
Francis Catchot
Joan Chavis
Nelicia Checkley
Charlie Cleaver

Margaret Coker
Eleanor Conti
David Cook
Margaret Dearing
Gary Demaree

Ralph DeSilvey
Esther Dubuisson
Steven Dudley
Mike Eager
Ronald Edmonston

Jeanne Edwards
Julia Elam
Judy Erickson
Mary Garlotte
Tommye Glass

Anneliese Gonzales
Ricky Gottschalk
James Grant
Mary Lou Gregory

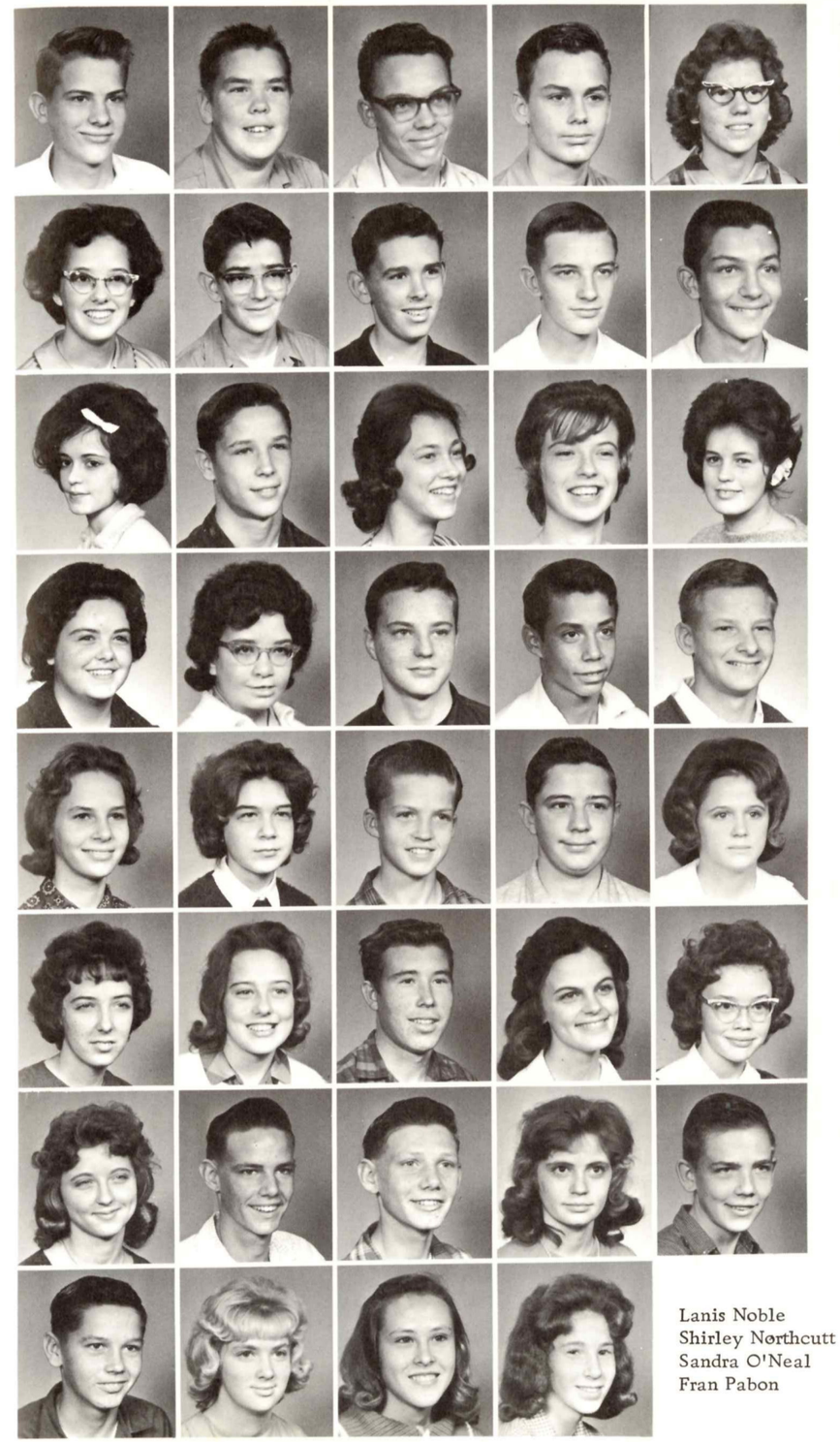

Harley Halstead
Glenn Harbison
Joseph Hardee
Vance Henderson
Deborrah Holland

Donna Hott
Hunter Howell
William Hunter
Logan Hussey
Dennis Illich

Martha Jackson
David Jalanivich
Pamela Johnson
Jerrilon Jones
Karen Jones

Sue Jones
Cathy Kanady
Ray Krebs
Tony Ladnier
Bill Lange

Dorothy Lange
Linda Leonard
Mike Lollar
Harold Manual
Diane Matheny

Cheryl Mathews
Bambi McCollough
Gary Miller
Lynda Miller
Josephine Milstead

Laurie Mitchell
Richard Molsbee
Ronald Molsbee
Patricia Moody
Forrest Nelson

Lanis Noble
Shirley Northcutt
Sandra O'Neal
Fran Pabon

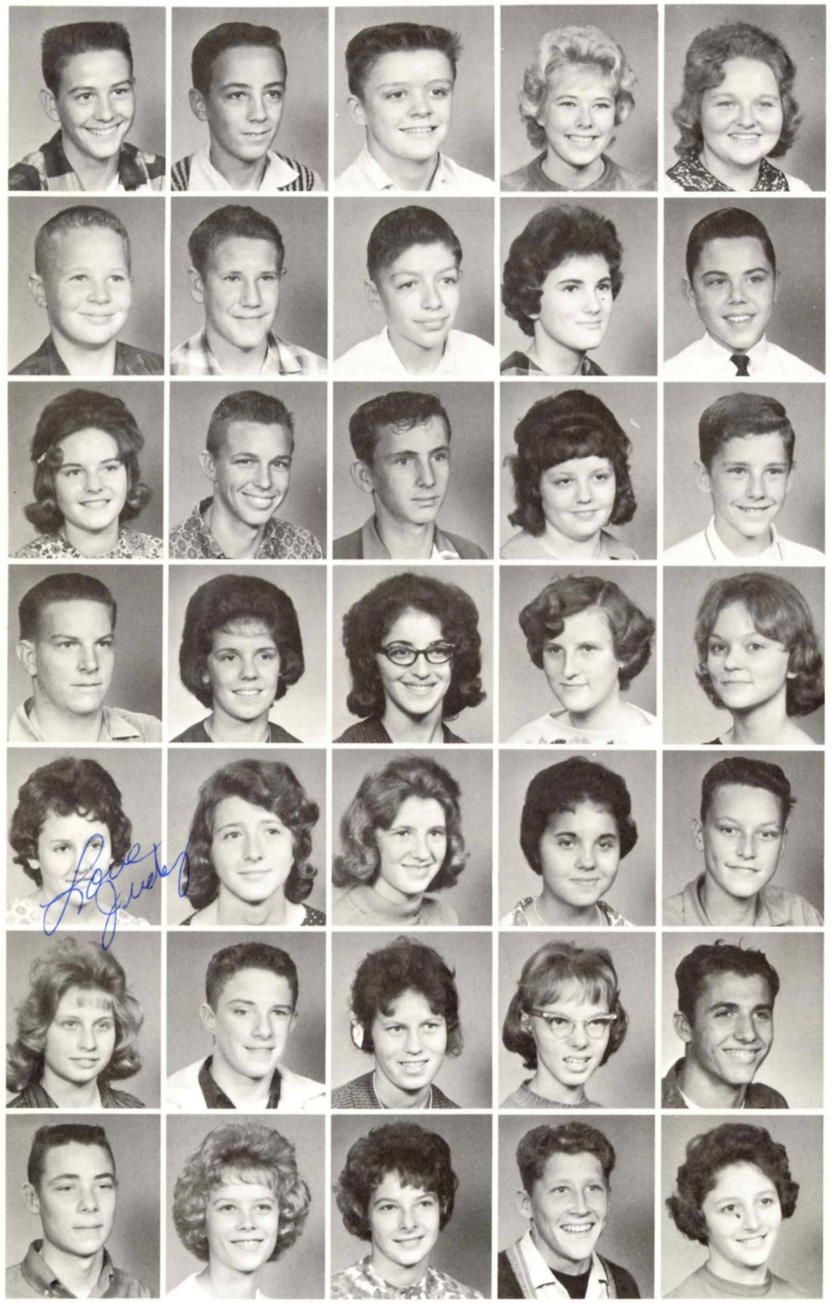

Clarence Parker
Nickie Parker
Stephen Parker
Paulette Pittman
Sara Poole

David Quinn
Bill Rayner
Stephen Razor
Lynn Read
John Lynn Ross

Margo Ross
Mike Ross
Wayne Ross
Brenda Ruble
Thomas Rushing

Jimmy Salters
Susan Rae Senseney
Carol Seymour
Katherine Sherrod
Vera Ann Steelman

Judy Stewart
Linda Stringer
Sharon Sullivan
Rosemary Tanner
Chester Terry

Carolyn Thompkins
Harold Tigert
Carol Waltman
Sue Watts
Dennis Westbrook

Lucien Westbrook
Barbara Wimpee
Beverly Whitten
Joe Williams
Linda Zellner

Sponsors:
Mrs. Latil
Mr. Endt
Not Shown:
Ann Murray
Houdd Newman

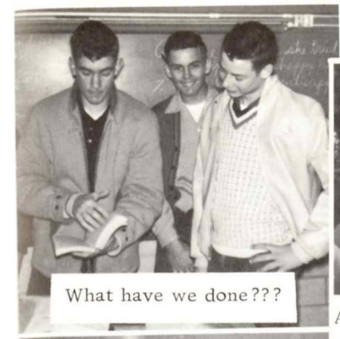

What have we done???

A BEAR, WHERE??

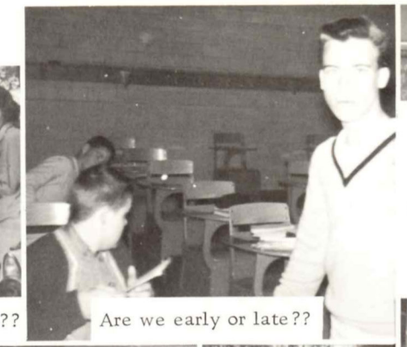

Are we early or late??

Now where is that page? Who says teachers don't have troubles.....

And just what makes you think we are gossiping?

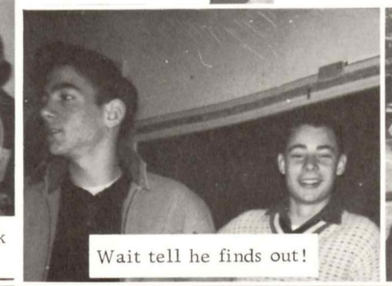

Wait tell he finds out!

So, now what??

Yes, I'm Steve Parker! No, I'm not like my big brother..... I'm much nicer, sweeter, cuter, and smarter.....

"Did you say I had a lot to learn."

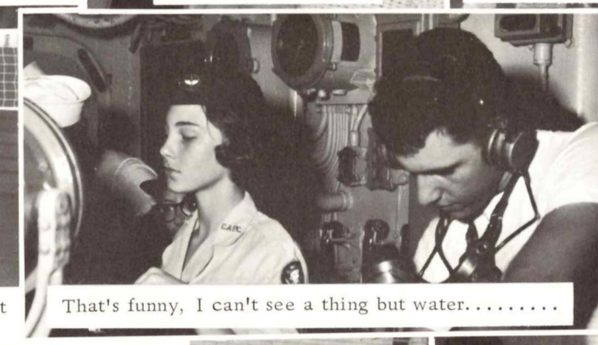

That's funny, I can't see a thing but water.....

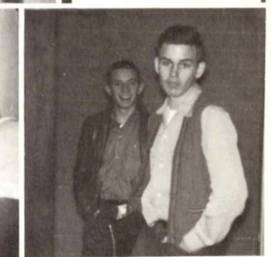

I don't think it was all that funny, you two.

Isn't this romantic, here all alone. ??

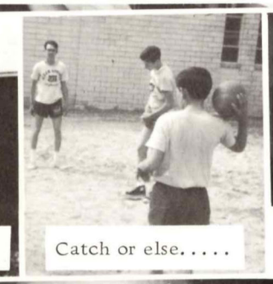

Catch or else.....

This is where I get good and mad.. Girls, Girls, and more ole Girls...

But I am studying! Just cause you found a comic book in the other doesn't mean I am not studying something...

Well, I'll have to think that one over, but the answer is NO!!

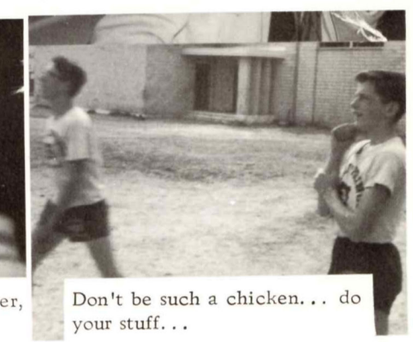

Don't be such a chicken... do your stuff...

CLASSES

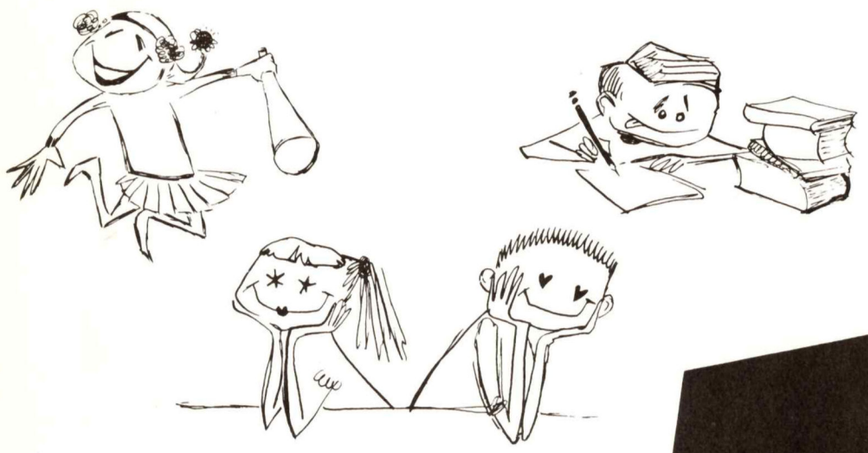

Jack Dessommes, President
John Puhle, Vice-President
Charlie Harris, Secretary-Treasurer
David Pearson, Reporter

Karen Balton
Marvin Barrett
Gloria Baughman
Clara Bilbo
Winnie Bilbo

James Bridges
Linda Brown
Prissy Brunies
Billy Burrell
Sue Rita Byrd

Susan Byrd
Charles Callahan
Pat Calloway
Joe Carroll
Angus Catchot

Martha Clark
David Coward
Phillip Demarie
James Dodge
Lynne Dudley

Charles Evans
Vern Foster
Kenneth Freeman
Wayne Fryou
Buddy George

Robert Germany
Virginia Goff
Kris Haire
Charles Hayden
Brigitte Higginbotham

EIGHTH GRADE

Michael Hogan
Donovan Hughes
Authur Johnson
Donald Jones
Patsy Jordan

Karen Keister
Myrtle Kendrick
Tom Kessinger
Calvin Ladnier
Faye Ladnier

Donna Lewis (Not Shown)
Michael Louviere
Phillip Mallett
Joey Mason
David Mayo

Linda McClantor
Donald McFalls
Jackie McPherson
David Merriman
John Mills

Johanna Nall
Linda Nason
Brenda Noble
Leslie Noble
Charles Nunley

Angela Palmer
Richard Palmer
Anna Pardue
Richard Pardue
Patsy Parker

Edison Parrish
Sherry Parrish
Harriet Pittman
Jerry Platt
Terry Platt

Betty Jo Ray
James Ryan
Richard Salters
Dennis Senseney
Phillip Seymour

David Simms
Marlene Simons
Donald Skinner
James Spencer
Mary Margaret Stalnakeris

Rebecca Taylor
David Terry
Rex Tootle
Linda Troney
Laura Watkins

Robert Webb
Billy Wickstrom
Linda Wilbrecht
Dennis Williams
Bobby Wilson

Carolyn Young
Glenn Young
Nancy Zanca
Mr. Chism, Sponsor
Mr. Taylor, Sponsor

SEVENTH GRADE

President,
Sidney Howell
Vice-President
Margaret Williams
Secretary,
Rosemary Ross
Treasurer,
Lynn Speed
Andrew Adams

Robert Baker
Robert Barrilleaux
Lee Baughker
Judy Beaugez
Marsha Beaugez

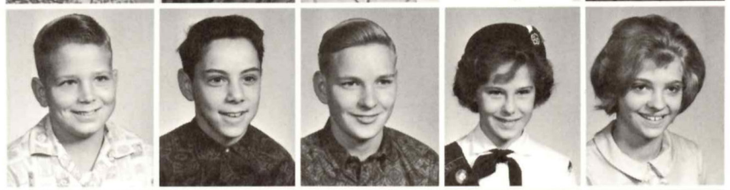

Marsha Beck
Herbert Bechtel
Bobby Blake
Jerry Blake
Mike Bridges

Pam Borries
Vera Boyd
Karla Byrd
Jack Caldwell
Dickie Carnley

Paul Carroll
Jackie Catchot
Cheri Checkley
Eddie Clause
Marie Coker

Dixie Coleman
Donnie Coward
Ronald Cook
Julia Dubuisson
Carol Dznowski

Jan Edwards
Gayle Fairley
Dennis Favors
Ellen Freeman
Johnny Galle

Thomas Galle
Charlotte Gilbert
James Garlotte

Al Glass
Joyce Glazier
Linda Gombos
Jerylin Graetz
Vicky Guice

Larry Guliardo
John Haggard,
Kirk Halstead
Donna Harris
Bill Harris

Suzanne Homes
Gail Honea
Leona Horton
Jo Ann Horver
Judy Hovis

Alysee Illich
Sharon Ivey
Gil Jones
Mike Kelly
Mary Lou Kendrick

Ruth McKinney
Michael Lenart
John Mathews
Darcy Meester
Bill Milstead

Lynn Molsbee
Bobby Moody
John Moody
Madeline Pagon
Malcolm Parlin

Joseph Parker
Jane Pearson
Linda Pearson
Kathey Pilutti
Louis Pittman

Janie Rainer
Judy Rainey
Louis Ramon
Cozy Reeves
Kenneth Ross

Johnny Ryan
Karen Ryan
Robert St. Andrie
Lee Scott
Mildred Scott

Blake Senseney
Janice Senseney
Ennis Seymour
Steve Shoemaker
Terry Skinner

Faye Stringer
Jeanne Stoltman
Charlene Tanner
Graymon Teal
Vickie Terry

Donna Thompson
Westley Trevett
Pamela Troney
E. J. Wallace
Janette Wallace

Virginia Walter
Peggy Walters
Georgia Webb
Hugh Wells
Mike Westbrook

David Wilson
Mary Jane Wilson
James Wright
Sponsors
Mrs. Newland
Mr. Richardson

ATHLETICS

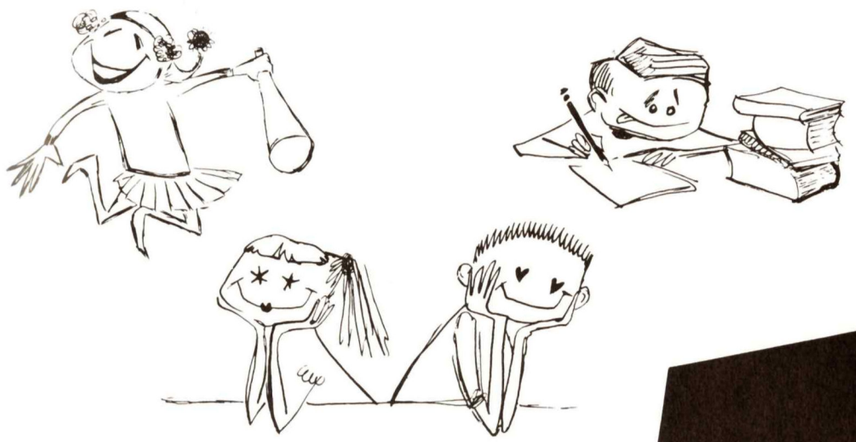

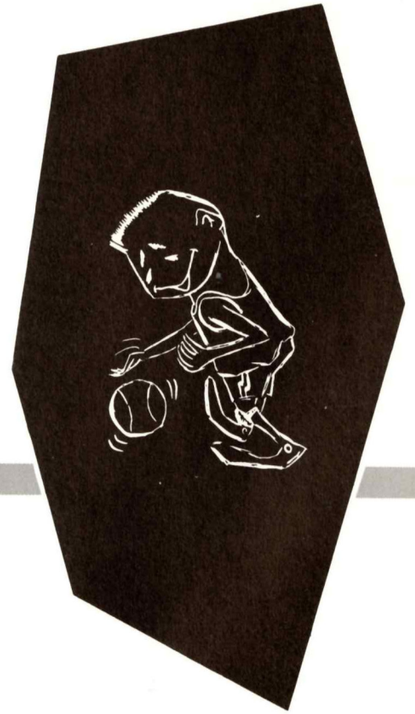

BEST ATHLETES

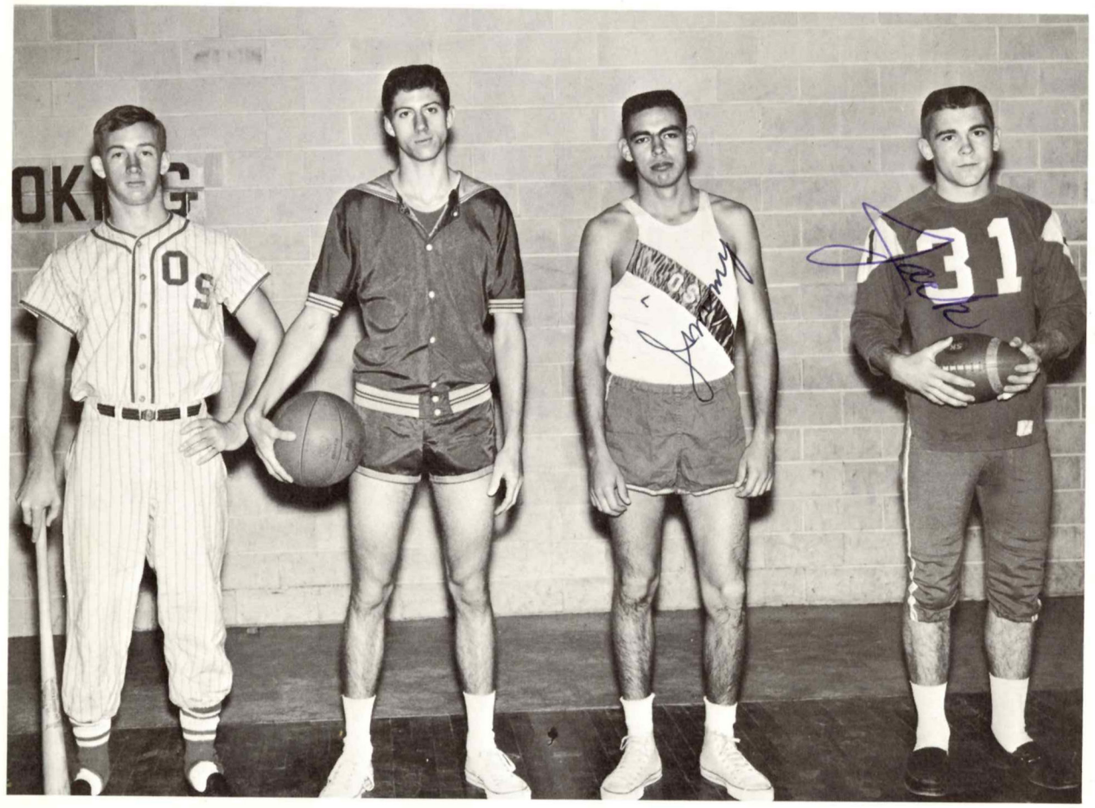

LEFT TO RIGHT:

Butch Ezell ---------- Baseball
Barry Holland ---------- Basketball
Jimmy Cook ---------- Track
Jack Milton ---------- Football

LEFT TO RIGHT; FIRST ROW: Ernest Coburn, Arnold Ward, Billy Gamble, Bucky Jakins, Mike Williams, Billy Parlin, Billy West. SECOND ROW: Coach Shannon Suarez, Ricky Riviere, Ricky Davis, Ronnie Durbin, Lee Harris, John Tigert, John Acton, Coach Hubbard. THIRD ROW: Freddie Dennison, Ed Barrilleaux, Jimmy Cook, Reed Webb, Dub Saucier, Mike Catchot. FOURTH ROW: Jack Milton, Danny Wild, Leonard Allen, Frank Galle, Moe Beaugez, Roy Franklin, Manager--Dennis Smertz.

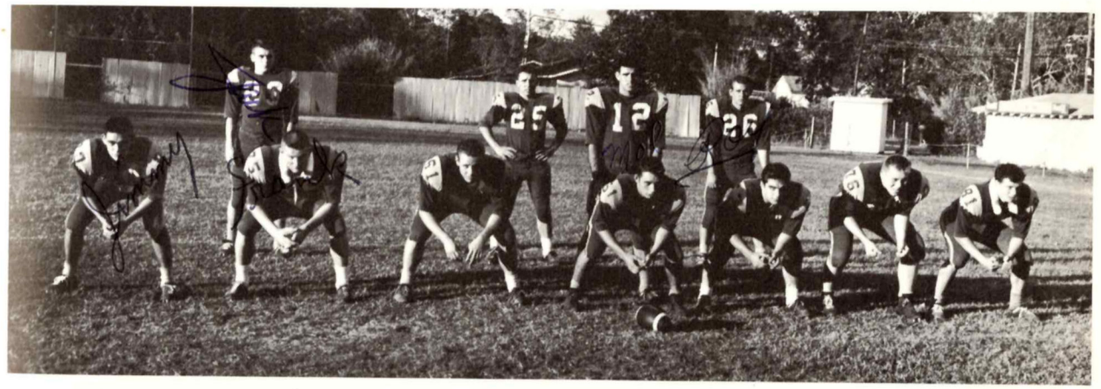

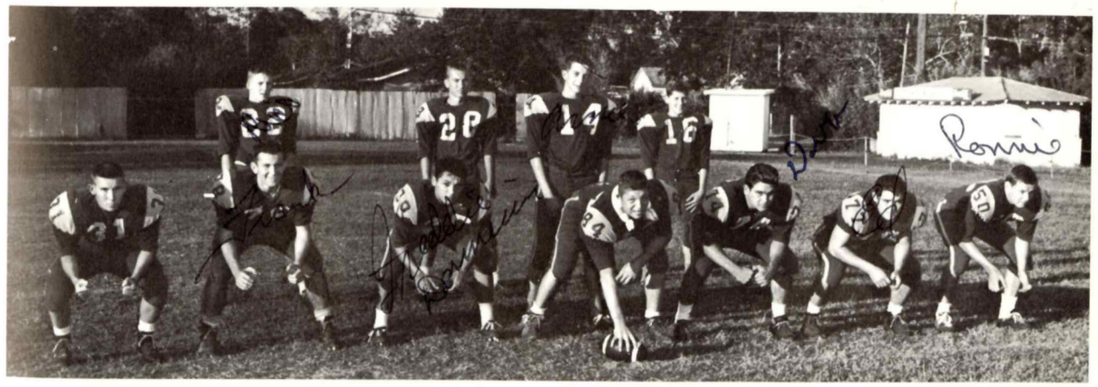

Jack

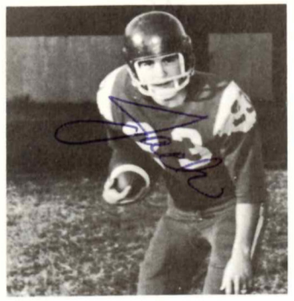

Dub

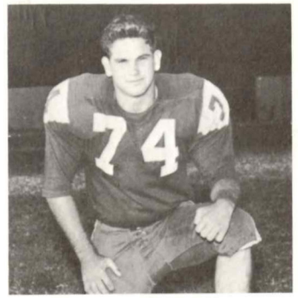

Mike

Jimmy

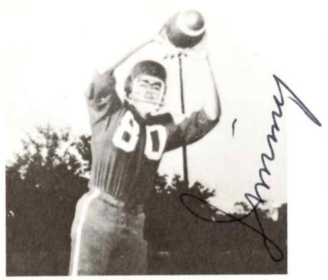

Bucky

Billy

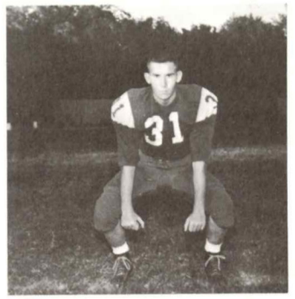

LEFT TO RIGHT, TOP ROW: Jack Milton, Right Halfback; Dub Saucier, Right Tackle; Mike Catchot, Center; Jimmy Cook, Left End. BOTTOM ROW: Bucky Jakins, Fullback; John Tigert, Left Halfback; Billy Gamble, Fullback.

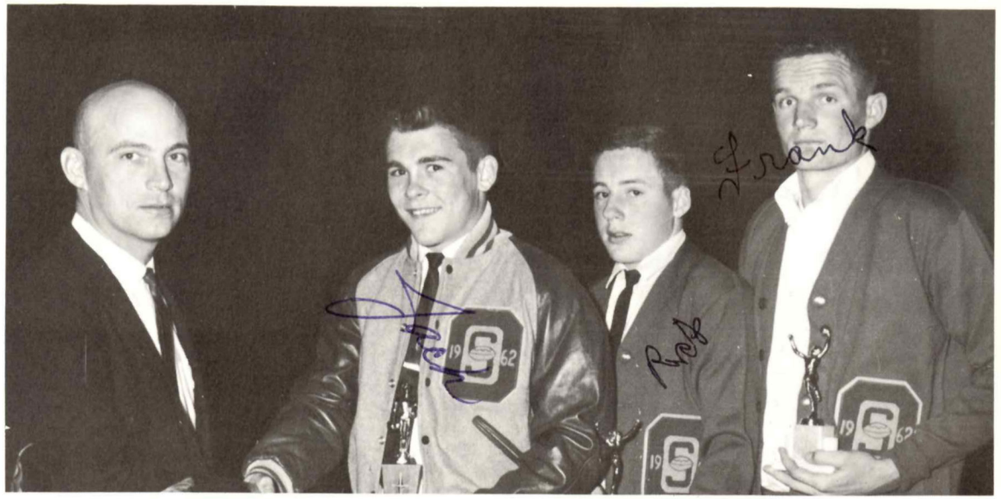

Left to Right: Coach Suarez, Jack Milton, Ricky Davis, and Frank Galle.

GREYHOUNDS OF '62

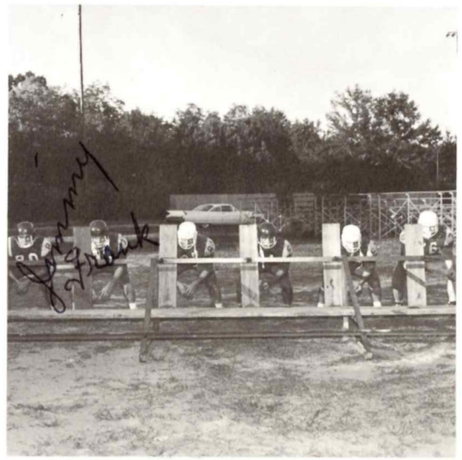

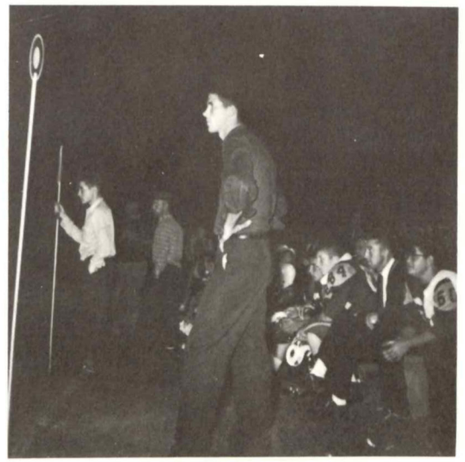

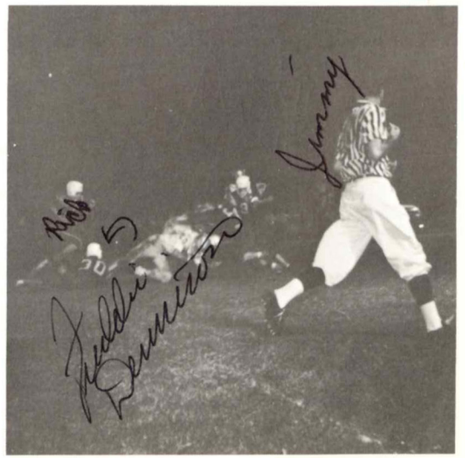

LUCILLE SPELL
Queen

Jo Ann Cox
Senior Maid

Faye Jalanivich
Senior Maid

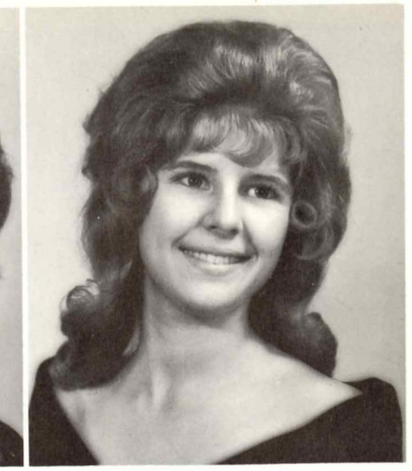

Carolyn Parker
Junior Maid

Kathy Webb
Junior Maid

Lynda Noble
Sophomore Maid

Carol Sue Bond
Sophomore Maid

Karen Jones
Freshman Maid

Laurie Mitchell
Freshman Maid

CHEER 1962 LEADERS

Brenda Beaugez
Senior
Captain

Aleta Pilutti
Junior
Co-Captain

Jo Ann Cox
Senior

Rosemary Catchot
Sophomore

Elizabeth Long
Junior

Fran Pabon
Freshmen

FIRST ROW; FROM LEFT TO RIGHT: Michelle Lautenschlager, Teresa Brechtel, La Vern Bond, Jo Ann Eager. SECOND ROW: Sue Watts, Jeanne Edwards, Esther Dubuisson, Carol Sue Bond, Linda Lautenschlager, Faye Jalanivich. THIRD ROW: Joey Milstead, Lanette St. Andrie, Peggy Gamble, Jan Parker, Julie Elam. FOURTH ROW: Margaret Chestant, Cheryl Mathleu, Suzanne Beggs, Cynthia Illich, Gwen Harbison, Lillian Webb. FIFTH ROW: Patricia Jakins, Theresa Springer, Robin Scharr, Kathy Impey, Wanda Burrell.

PEP SQUAD

OFFICERS LEFT TO RIGHT: La Vern Bond, Captain; Teresa Brechtel, Co-Captain; Jo Ann Eager, First Lieutenant; Michelle Lautenshlager, Second Lieutenant. Sponsor: Miss John Dell Lindley.

BASKETBALL '63

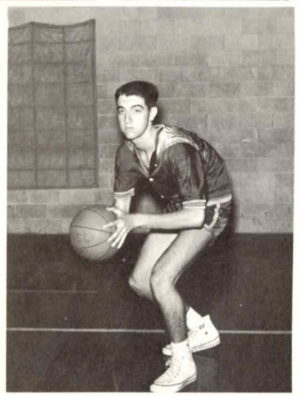

AL CLARK

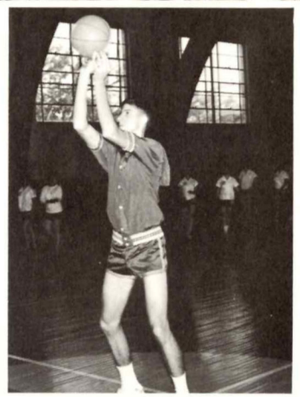

BARRY HOLLAND

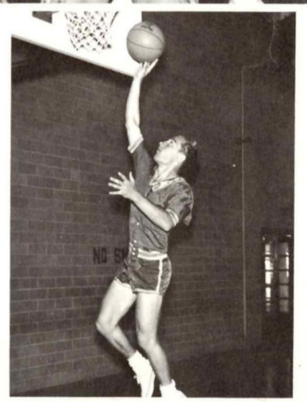

JOHN TIGERT

OS CLUB

SENIOR

SPRING SPORTS

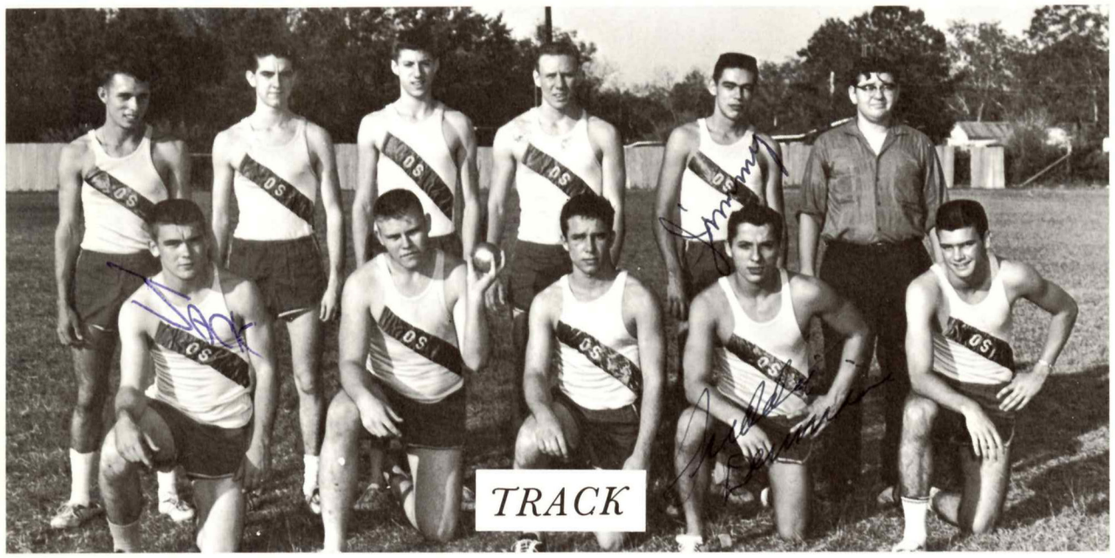

KNEELING: Jack Milton, Reed Webb, Bucky Jakins, Freddie Dennison, Bill King; STANDING: Mike Catchot, Al Clark, Barry Holland, Danny Wild, Jimmy Cook; Manager, Dennis Smertz.

KNEELING: Butch Ezell, Bucky Jakins, Billy Davis, Bart Henderson, Ernie Coburn, Charlie Harris; STANDING: Donald Mohler, Robert Davis, Bill Smith, Danny Wild, Moe Beaugez, Reed Webb, Ricky Davis, Coach Billy Hubbard.

JUNIOR HIGH FOOTBALL

Sitting: Paul Carroll, Bill Harris, Don McFalls, Billy Wickstrom, Johnny Galle, Robert Webb, Charles Evans. Kneeling: Charles Harris, Manager, Dennis Westbrook, Stephen Parker, James Ryan, Terry Platt, David Merrimon, Jerry Platt, Johnny Ryan, Robert Parker, David Coward, Manager. Standing: Coach Brown, Mike Ross, Phillip Mallette, Donald Anglin, Charlie Hayden, Joe Williams, David Cook, Lucien Westbrook, Joe Bosco, Coach Regel.

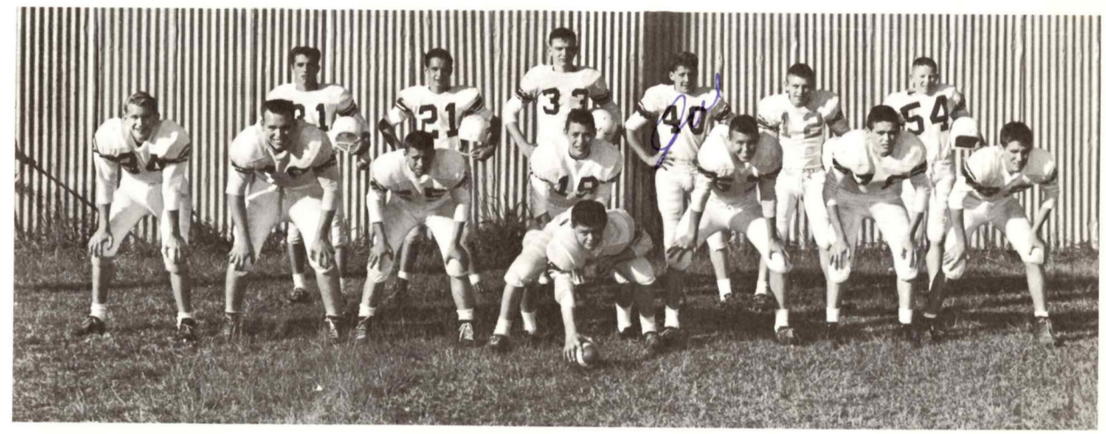

Nancy Zanca, Tommye Lin Glass, Susan Beggs, Lynne Dudley, Julia Dubuisson, Jeanne Edwards, Not Shown.

JUNIOR HIGH BASKETBALL

LEFT TO RIGHT: Stephen Rasor, David Jalanivich, David Cook, Lucian Westbrook, Vance Henderson, Joe Bosco, Harold Manuel, Stephen Parker.

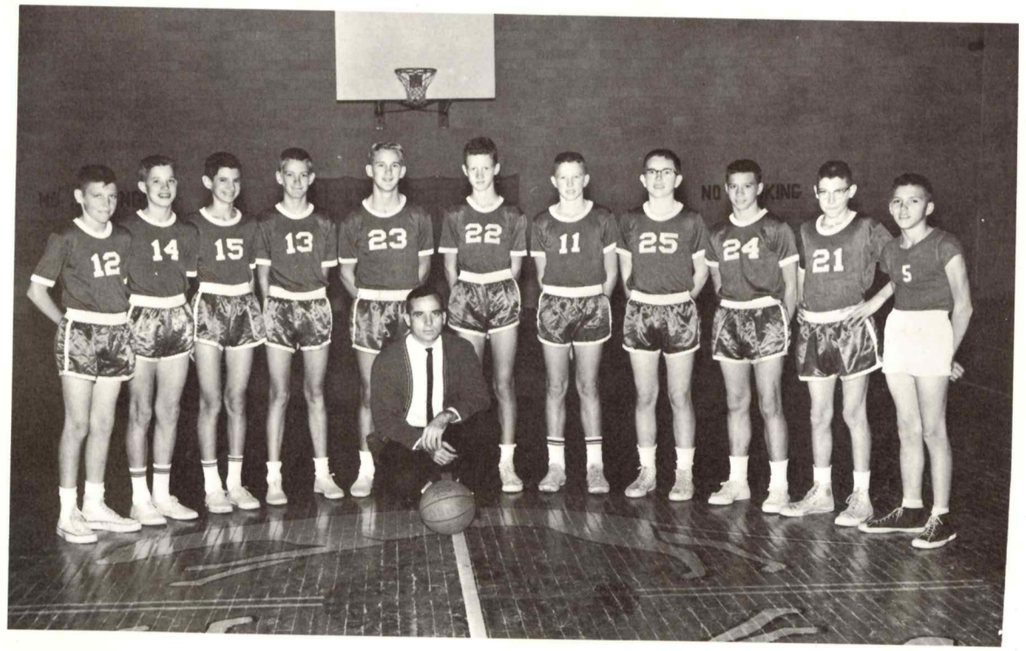

LEFT TO RIGHT: Terry Platt, Buddy George, Dennis Williams, Richard Pardue, Chuck Hayden, David Coward, James Ryan, Tommy Kessinger, Johnny Ryan, Jerry Platt, Charles Edwards. KNEELING: Coach Brown.

ACTIVITIES

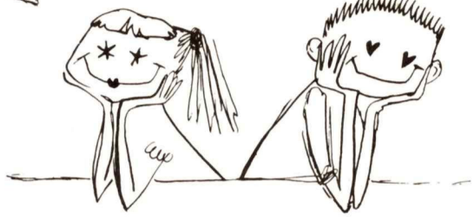

BEAUTIES

FIRST ALTERNATE

NANCY WHITE

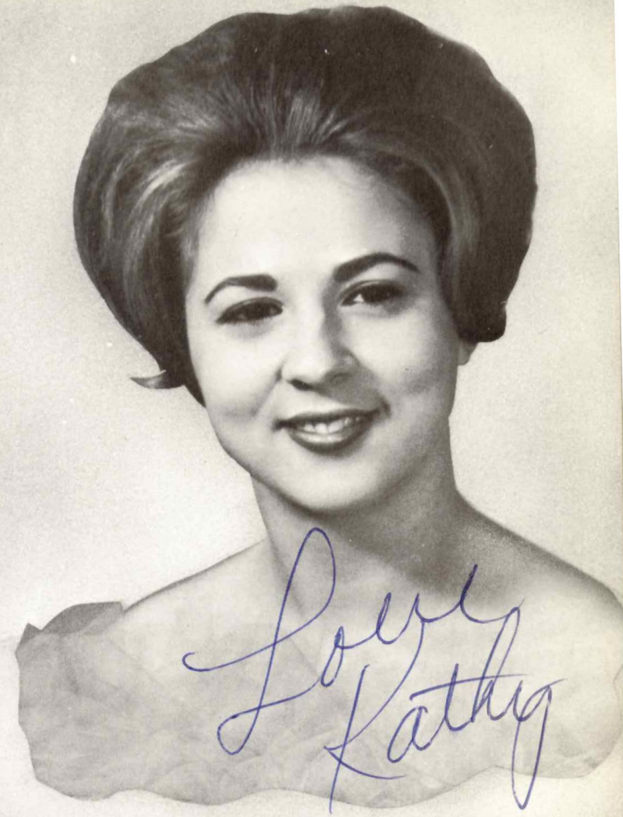

THIRD ALTERNATE

KATHY WEBB

SECOND ALTERNATE

JANET THORNTON

FOURTH ALTERNATE

KAREN JONES

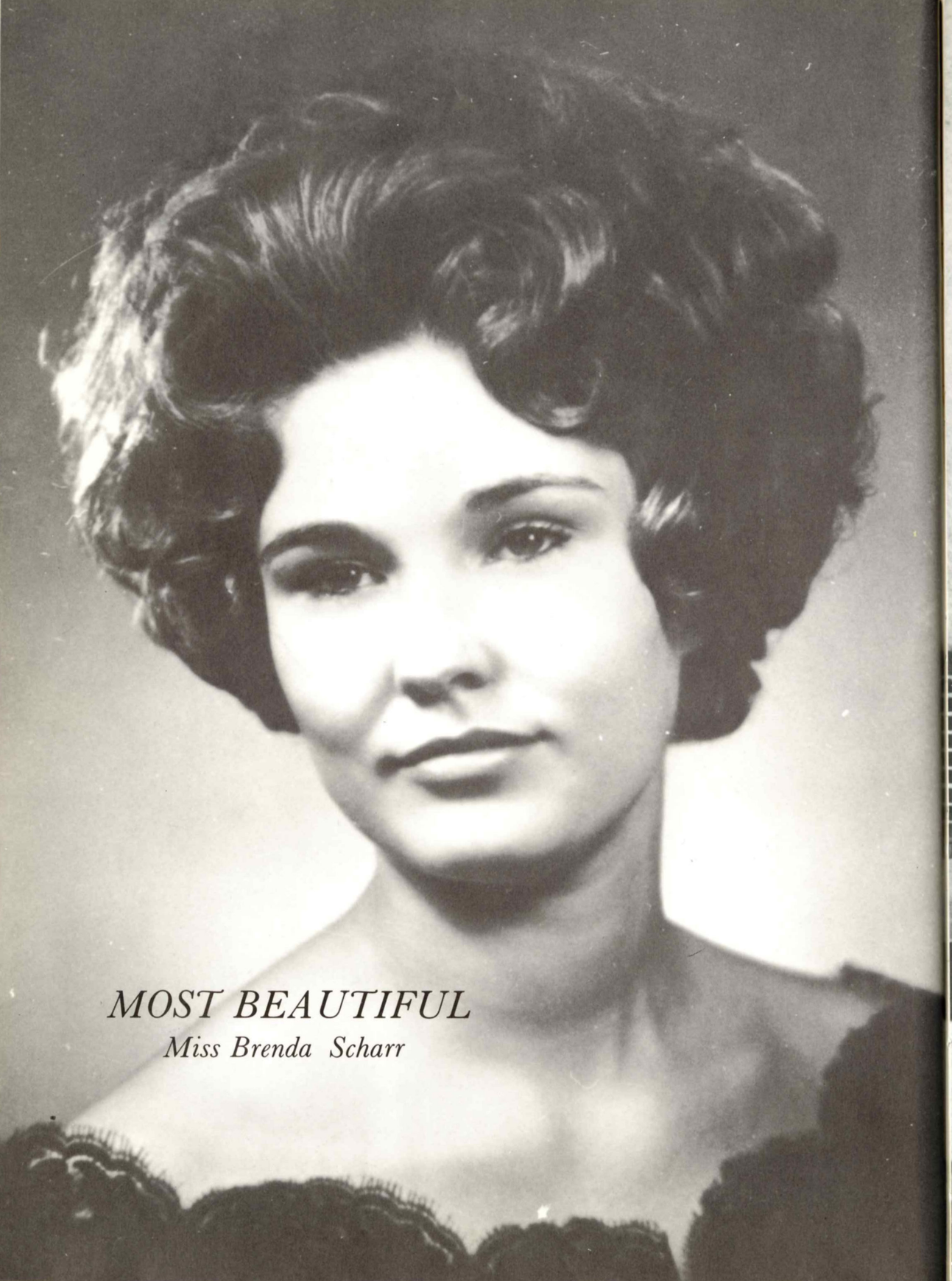

MOST BEAUTIFUL

Miss Brenda Scharr

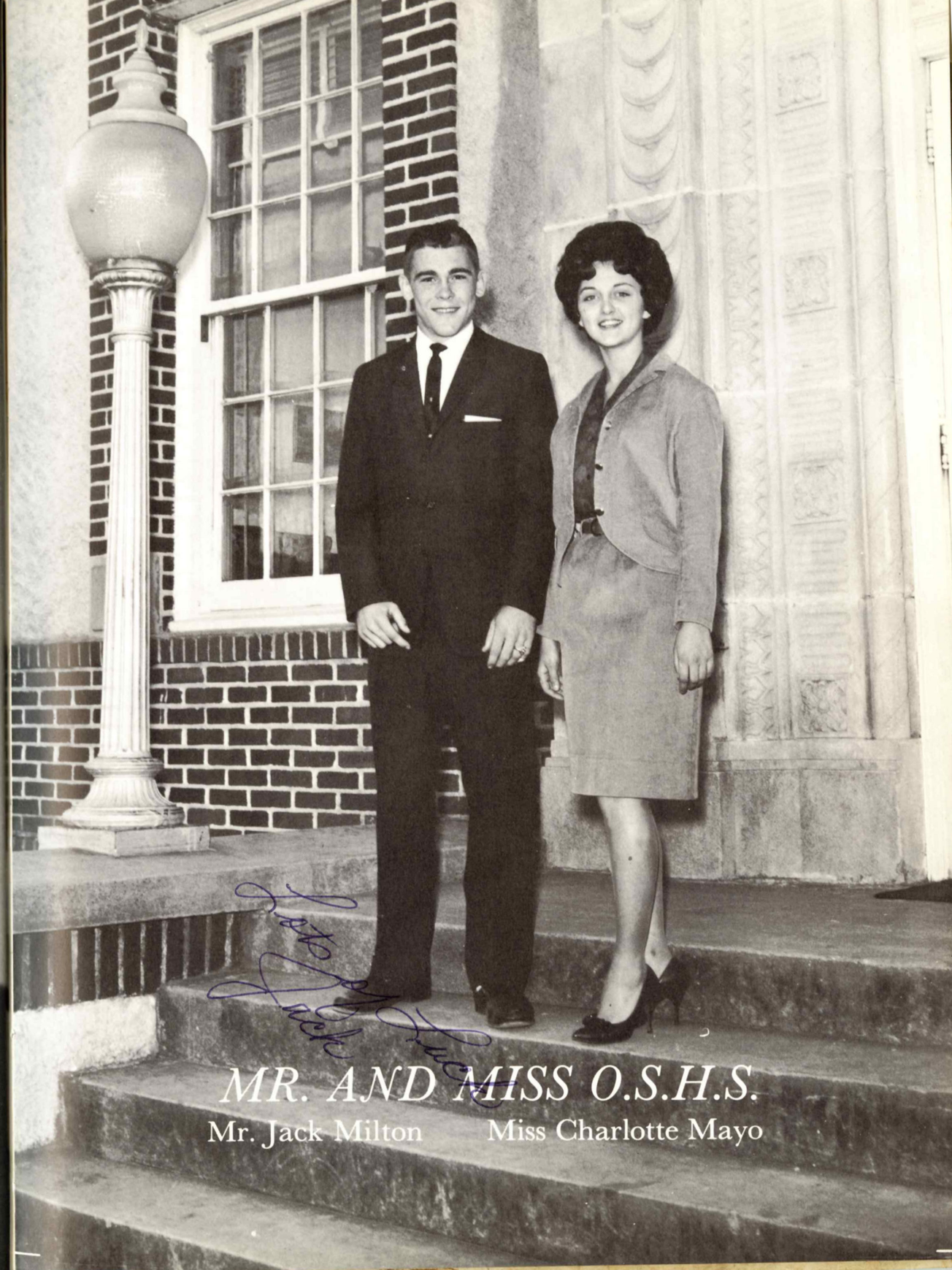

MR. AND MISS O.S.H.S.

Mr. Jack Milton Miss Charlotte Mayo

WHO'S WHO

FRIENDLIEST

Kathy Webb
Reed Webb

MOST ATTRACTIVE

Brenda Scharr

MOST HANDSOME

Ricky Christmas

WITTIEST

Lanelle Dunn
Billy Dubuisson

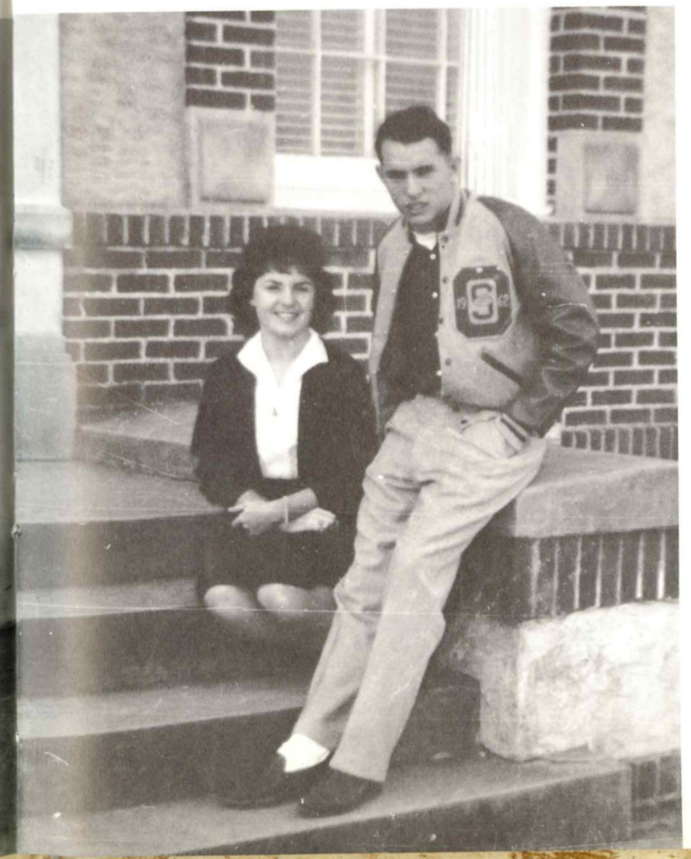

CUTEST COUPLE

Lucille Spell
Mike Catchot

WHO'S WHO

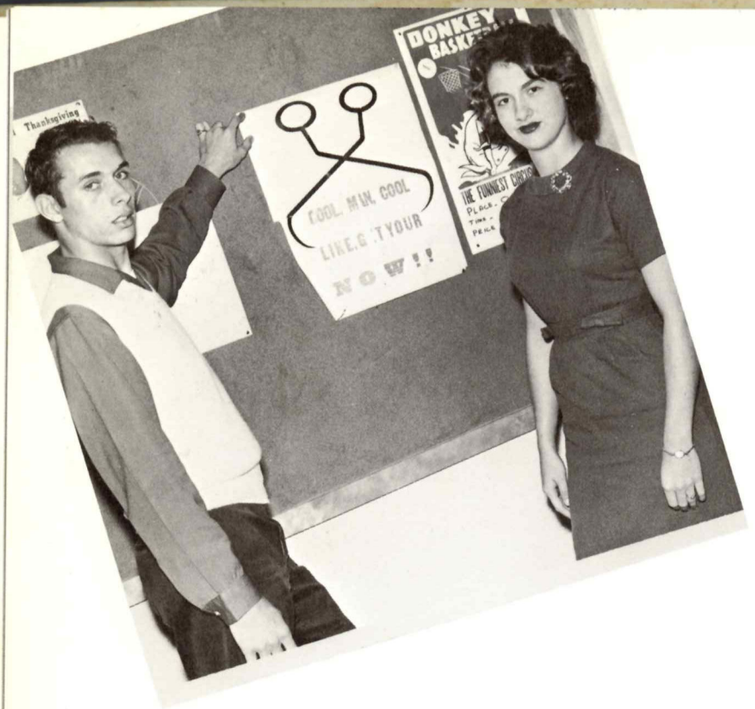

MOST VERSATILE

Toni Rae Catchot
Mike Catchot

MOST LIKELY TO SUCCEED

Sally Parker
Bucky Jakins

MOST COURTEOUS

Aleta Pilutti
Billy Gamble

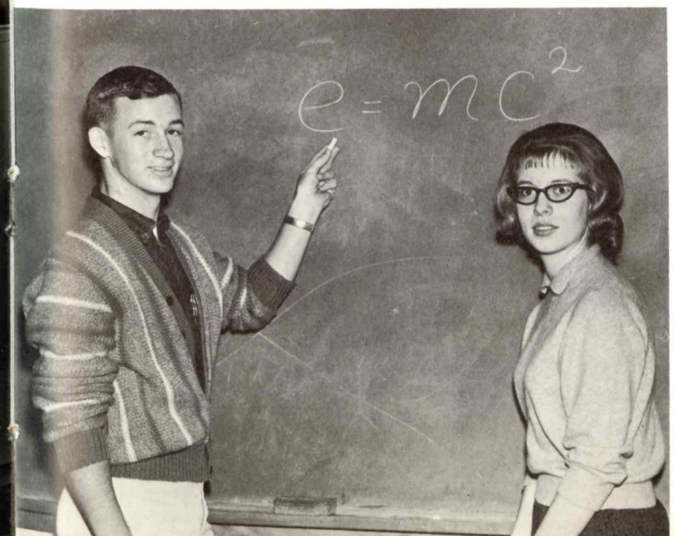

MOST INTELLIGENT

Jeanne Ragland
Butch Ezell

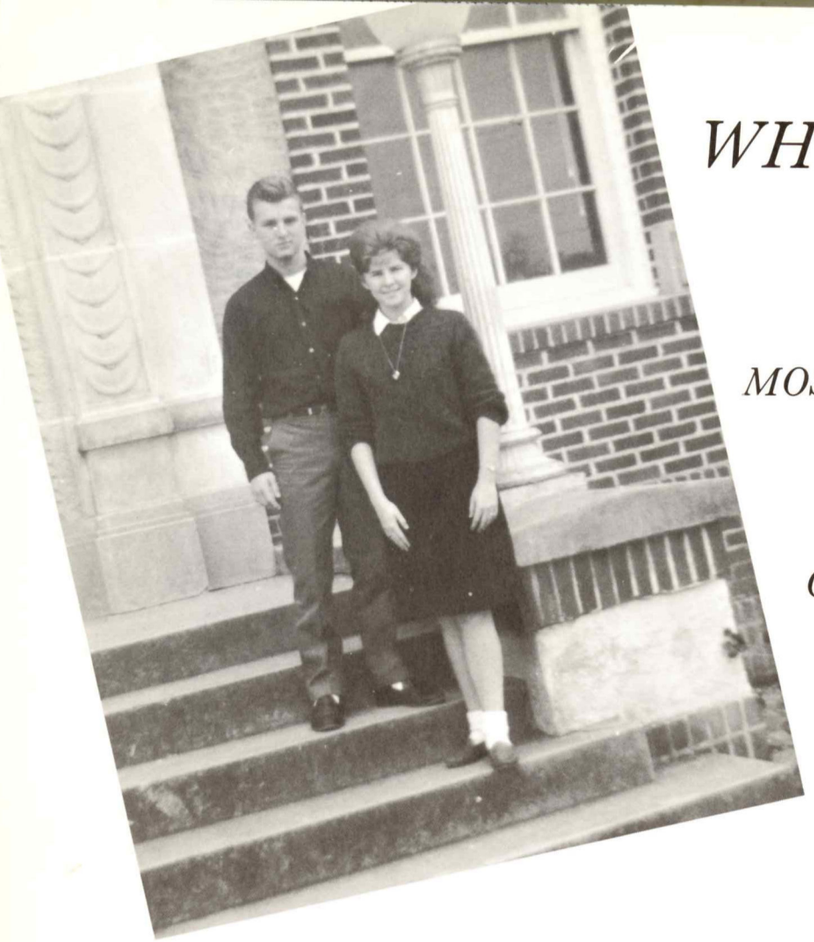

WHO'S WHO

MOST APPROPRIATELY DRESSED

CAROLYN PARKER
JOHNNY HARRIS

SCHOOL FAVORITES

ROSIE RAY
DALE SNYDER

SWEETHEART CONTEST

1963 VALENTINE QUEEN

MISS PATRICIA LEFAN

SENIORS
JoAnn Cox
Neiani Foretich
Faye Jalanivich
Jeanne Ragland
Nancy White

JUNIORS
Kathy Krebs
Elizabeth Long
Kathleen Miheve
Carolyn Parker
Kathy Webb

SOPHOMORES
Carol Sue Bond
Margaret Chastant
Patricia LeFan
Lynda Noble
Gail Reeves

FRESHMEN
Linda Bunch
Nellicia Checkley
Esther Dubuisson
Karen Jones
Linda Zellner

COURT

LEFT TO RIGHT: Sally Parker, Tom Clark, Faye Jalanivich, Scotty Broome, Brenda Scharr, Donald Brechtel, Dolores Bechtel, Butch Ezell, Jo Ann Cox, Teresa Brechtel, Frank Gallaher, Jeanne Ragland, LaVern Bond, Ernie Coburn, Cynthia Illich, and Jimmy Barlow.

BETA CLUB BALL

KING Butch Ezell
QUEEN Jo Ann Cox

ORGANIZATIONS

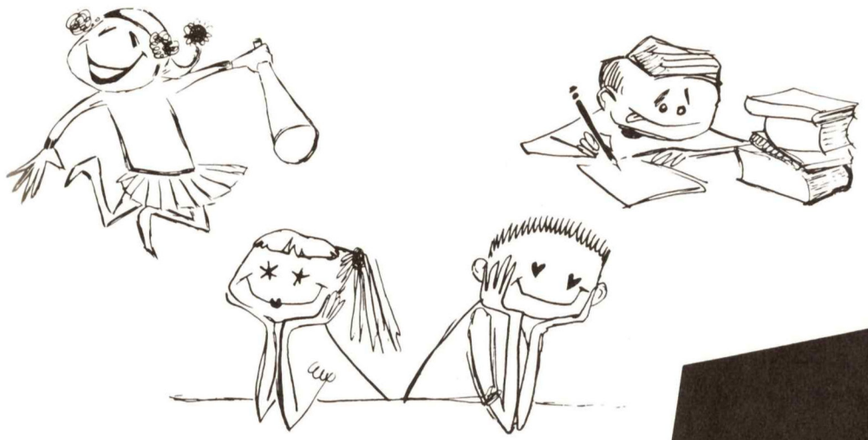

Martha Seymour
Secretary-Treasurer

Jo Ann Cox
President

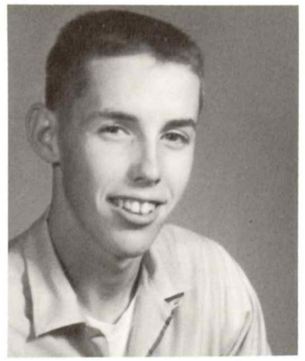

Jerry Gilley
Vice-President

STUDENT COUNCIL

STANDING: Mary Ellen Benton, Tom Clark, Butch Ezell, Gail Reeves. SEATED: Jerry Gilley, Jo Ann Cox, and Martha Seymour.

SPONSORS

Mrs.
Francesca S.
Howard

Mrs.
Marilena
Penton

STUDENTS OF THE MONTH

Al Clark
October

Jo Ann Cox
November

Teresa Brechtel
January

Jerry Gilley
February

Jeanne Ragland
March

Butch Ezell
April

Faye Jalanivich
May

BETA CLUB

Officers: President-Teresa Brechtel Vice President-Butch Ezell Secretary-Faye Jalanivich Treasurer-Elizabeth Long Reporter-Frank Gallaher.

LEFT TO RIGHT, FIRST ROW: Tom Clark, Cheryl McAllister, Aleta Pilutti, Mary Lou White, Lucille Spell, Linda Lautenschlager, Sally Parker, Martha Perry, Cynthia Illich, La Vern Bond, Janis Gilly.
LEFT TO RIGHT, SECOND ROW: Jeanne Ragland, Michelle Lautenschlager, Margaret Anderson, Frankie Bryant, Kathy Impey, Peggy Gamble, Donna Noble, Gail Reeves, Rosemary Catchot, Nancy White, Gloria Fink.
LEFT TO RIGHT, THIRD ROW: Dolly Bechtel, Betty Guilliot, Donald Brechtel, Brenda Scharr, Jo Ann Cox, Scotty Broome, Jerry Gilley, Ernest Coburn, Jimmy Barlow.

ANNUAL STAFF

Jo Ann Cox
Editor

Jeanne Ragland
Assistant Editor

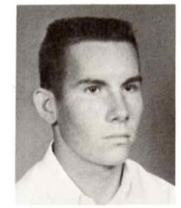

Billy Gamble
Business Manager

Barry Holland
Advertising Manager

Mrs. Howard
Sponsor

Ricky Christmas
Assistant Editor

Teresa Brechtel
Editor

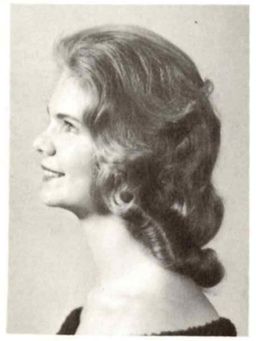

Nancy White
Business Manager

PAPER STAFF

Sponsor
Mrs. Francesca S. Howard

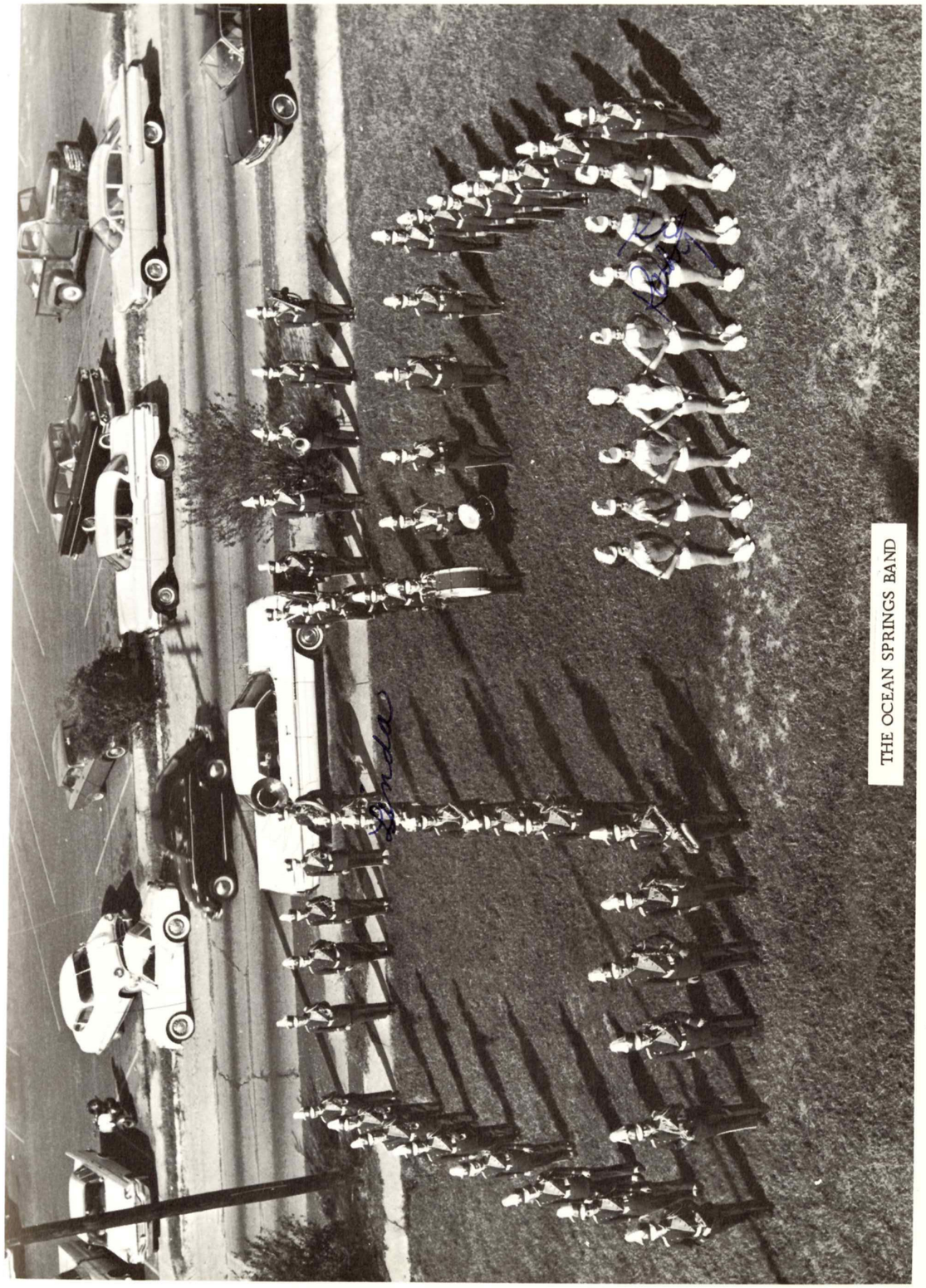

THE OCEAN SPRINGS BAND

FROM LEFT TO RIGHT: Bobby Glass, Sergeant-at-Arms; Charlotte Mayo, Librarian; Toni Rae Catchot, Second Lieutenant; Lanelle Dunn, Captain; Brenda Scharr, Secretary; Nancy White, Reporter; Billy Dubuisson, First Lieutenant.

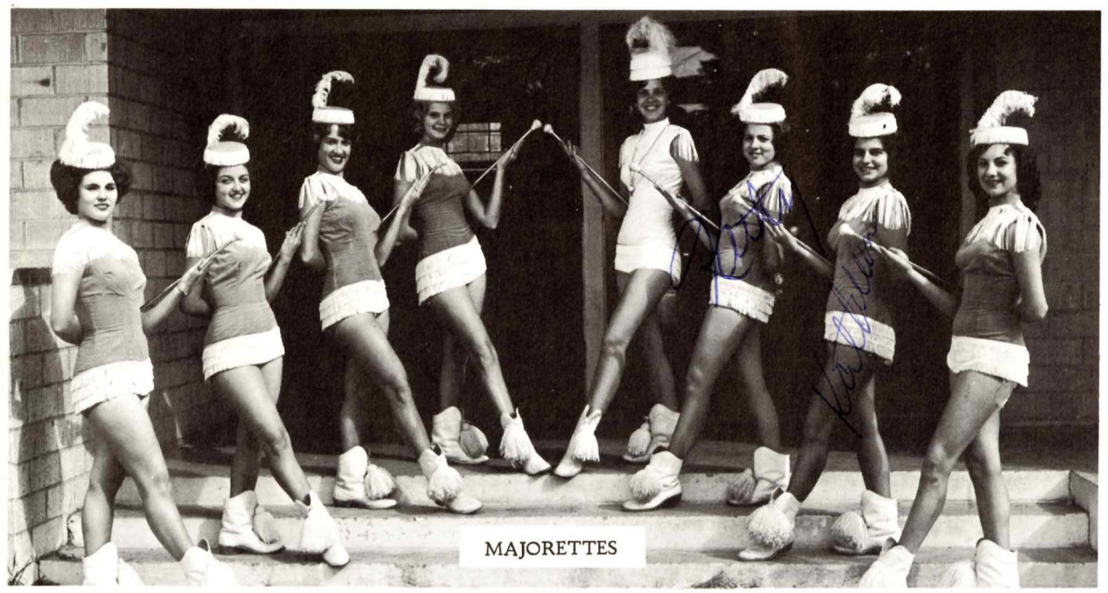

FROM LEFT TO RIGHT: Brenda Scharr, Charlotte Mayo, Toni Rae Catcho, Nancy White, assistant-head-majorette; Lanelle Dunn, head-majorette; Kathy Webb, Kathleen Miheve, Martha Seymour. Alternates: Nellicia Checkley; Nancy Zanca, Elizabeth Bergin.

DIRECTOR: Mr. Joseph Ello; STUDENT CONDUCTOR: Lanelle Dunn; BARITONE: Johnny Graetz; BELLS: Michele Gregory; CLARINETS: Mary Benton, Jimmy Bridges, Toni Catchot, Martha Clark, Eleanor Conti, Jimmy Dodge, Kenneth Dodge, Lynn Dudley, Lanelle Dunn, George Edmonston, Mary A. Gombos, Sandy Hare, Hunter Howell, Pamela Johnson, Shirley Northcutt, Diane Matheny, Edison Parrish, Linda Purcell, Brenda Scharr, Martha Seymour, Prissy Usner, Cathy Webb, Carolyn Young, Nita Wilson; CORNETS: Kevin Alves, John Bergin, Jerry Brewer, Chuck Hunter, Logan Hussey, Bill Lange, Mike Louviere, David Quinn, Kent Olsen, Susan Senseney; FLUTES: Nell Checkley; Kathleen Miheve; Carolyn Parker; Patsy Parker, Nancy White; Nancy Zanca; FRENCH HORNS: Lee Sherman, Beverly Whitten; OBOE: Elizabeth Bergin; PERCUSSION: Charles Callahan, Billy Dubuisson, Christa Dunn; SAXOPHONES: Bobby Glass, Charlotte Mayo, Martha Perry, Linda Stoltman, Dot Wilson; TROMBONES: Charles Cleaver, Ronnie Edmonston, Norris Troney; TUBA: Dennis Mire.

GLEE CLUB

LEFT TO RIGHT: Martha Jackson, Connie Roberts, Linda Miller, Dorothy Lange, Sondra Harris, Linda Purcell, Lanette St. Andrie, Mary Lou Hines, Shirley Seymour, Mary Lou White. SECOND ROW: Tom Clark, Jeannie Mathieu, Laurie Mitchell, Kitty Jones, Anita Dubuisson, Cynthia Illich, Faye Sietz, Janet Thornton, Kathy Krebs, Pat LeFan, Linda Leonard, Cathy Kanady. THIRD ROW: Linda Noble, Rose Mary Catchot, Rosie Ray, David Pavolini, Douglas McFalls, Gloria Fink, Linda Belton, Gail Ramsey, Charlotte Robertson, Martha Chestant, Margaret Dearing, Cynthia Jackson, Gail Reeves. FOURTH ROW: Enid Redding, Judy Stewart, Joan Chaves, Charles Callahan, Frank Hunter, James Haggard, Gwen Harbison, Sherry Halstead, Judy Cook, Donna Knapp, Glinda Jones.

SEXTET

LEFT TO RIGHT: Mary Lou Hines, Rose Mary Catchot, Judy Cook, Cynthia Illich, Nancy White, Linda Purcell, Mary Lou White at the Piano.

PI ALPHA SIGMA

FIRST ROW: Sally Parker, Secretary; Toni Rae Catchot, Reporter; Barry Holland, President; Robert Davis, Vice President; Mrs. Howard, Sponsor. SECOND ROW: Barbara Rairigh, Neiani Foretich, Terrie Uhland, Teresa Brechtel, Glenda Miller, Cynthia Illich, LaVern Bond, Charlotte Mayo, Enid Redding, Janis Gilly. THIRD ROW: Jeanne Ragland, Theresa Springer, Bonnie Purdy, Johnny Mitchell, Johnny Harris, Marvin Anglin, Billy Gamble, Ricky Christmas, Al Gombos. FOURTH ROW: Brenda Scharr, Jack Milton, Al Clark, Jerry Brewer, Frank Hunter.

ALPHA ALPHA SIGMA

FIRST ROW: Mrs. Howard, Sponsor; Brenda Beaugez, Linda Patano, Martha Seymour, Vice President; Ronald Causey, Reporter; Arthur Saucier, President; Dolores Bechtel, Secretary. SECOND ROW: Kathy Impey, Cheryl Bunch, Juanita Dolan, Mary Jordan, Jo Ann Cox. THIRD ROW: Debbie Baughker, Joe Miller, Nancy White.

DEBATE CLUB

LEFT TO RIGHT: Billy Gamble, Lanelle Dunn, Billy Dubuisson, and Nita Wilson. Sponsor, Mrs. Fritz Gallaher. Not Shown: Joanne Eager, Elizabeth Long, and Nancy White.

FUTURE HOMEMAKERS OF AMERICA

BOTTOM ROW, LEFT TO RIGHT: Dolores Bechtel, Betty Crocker Award; Fay Seitz, Parliamentarian; Rosie Ray, Treasurer; Terrie Uhland, Vice-President; LaVern Bond, President; Barbara Hancock, Secretary; Margo Ross, Reporter; Sponsor, Miss Bonnie Sprayberry.

LATIN CLUB

President-Frank Gallaher ..... Secretary-Treasurer-Scotty Broome
Vice President-Tom Clark ..... Reporter-Teresa Brechtal
Sponsor-Mrs. Howard

FRENCH CLUB

President-Butch Ezell ..... Secretary-Treasurer-Lucille Spell
Vice President-Elizabeth Long ..... Reporter-Enid Redding
Sponsor-Mrs. Gallaher

DEWEY DECIMALS '63

BACK ROW, LEFT TO RIGHT: Susann Beggs, Elizabeth Bergin, John Bergin, Harley Halstead, Betty Williams, Robin Scharr, Margaret Anderson, Theresa Springer, Sarah Kessinger, Jimmy Barlow. SECOND ROW: Diane Matheny, Margo Ross, Tommy Lynn Glass, Julia Elam, Laurie Mitchell, Elizabeth Long, Mary Lou Hines, Suzanne Hayden, Cheryl McAllister, Tom Clark. SEATED: Jan Parker, Lanette St. Andrie, Connie Roberts, Faye Seitz, Janet Thornton, Rosemary Catchot, Sally Parker, Cheryl Bunch, Toni Rae Catchot, Joann Eager.

LEFT TO RIGHT: Mrs. Penton, Sponsor; Neiani Foretich, Former President; Toni Rae Catchot, President; Jan Parker, Vice President; Margaret Anderson, Secretary; Lanette St. Andrie, Reporter.

OFFICE ASSISTANTS

SEATED, LEFT TO RIGHT: Faye Jalanivich, Trudy Watts, Jan Parker, Barbara Hancock, Marsha Williams, LaVern Bond, Pattie Leitz. STANDING, LEFT TO RIGHT: Jeanne Ragland, Kathleen Miheve, Barbara Rairigh, Sarah Kessinger, Kathy Webb, Aleta Pilutti, Ann Pearson, Teresa Brechtel, Brenda Scharr, Margaret Raye Chastant, Carolyn Parker, Joanne Eager, Laurie Mitchell.

GIRLS' STATERS

Barbara Rairigh

Teresa Brechtel

JUNIOR HIGH STUDENT COUNCIL

SEATED, LEFT TO RIGHT: Lynne Dudley, Sydney Howell, Charlotte Gilbert. STANDING, LEFT TO RIGHT: Lucian Westbrook, John Puhle.

JUNIOR HIGH LIBRARY CLUB

SEATED, LEFT TO RIGHT: Lynne Dudley, Secretary; David Meriman, President; Jack Dessommes, Vice President; STANDING, LEFT TO RIGHT: Jan Edwards, Reporter; Brenda Noble, Treasurer.

JUNIOR HIGH F. H. A.

CAFETERIA STAFF

Left to Right: Mrs. Ryan, Mrs. Mason, Ora Newman, Johnny Mae Rocker, and Mrs. Bilbo.

STUDENT ASSISTANTS

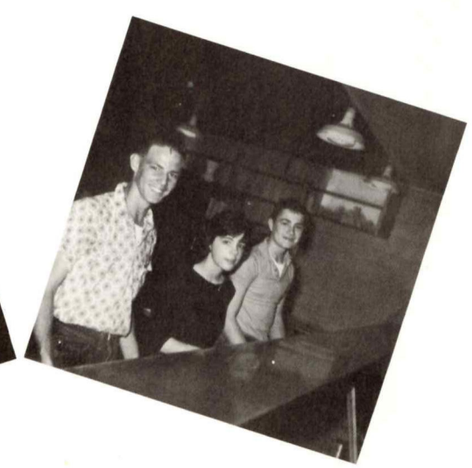

CLASS PROPHECY

Today as we stroll along the streets of Future Land, we will take a peek at what the members of the class of '63 are doing.

Our first stop will be dear old O. S. H. S. We find sitting at the principal's desk, Jerry Hire with Brenda Scharr, Teresa Brechtel, Mary Ellen Benton, and Sheila Webb as teachers that have been added to the faculty. We find, as we walk through the school, Bill Lee and Thurman Rainey teaching in the Vocational Department. We also find Jerry Brewer as band director, and Cynthia Illich as Choir Director.

Friday night brings the usual football games, and on the field we find Dub Saucier as coach with Jimmy Cook, Jack Milton, and Mike Catchot still supporting the team from the stands. While at the games, we find that Lloyd Hughey and Barry Holland have been signed up to play with the Harlem Globetrotters.

The victory dance has as its feature Bonnie Purdy, who teaches the group different dance steps. Her boss, Al Clark, who owns a chain of dance studios has employed as secretaries Jo Ann Cox, Dolly Bechtel, Martha Seymour, and Sally Parker.

As we travel down the path of Future Land, we come upon a medical clinic. Inside we find Dr. Mike Impey with his assistants Lucille Spell, Faye Jalanivich, Glenda Miller, and Debbie Baughker. Down the hall we find Kathy Impey, a psychiatrist, and Mary Jordan, a speech therapist. In the children's ward we find Jeanne Ragland and Barbara Rairigh very calmly tending to the little patients. In the lab we find Charlotte Mayo, Brenda Beaugez, Linda Patano, and La Vern Bond diligently working to find a drug that will cure short statures and bowed legs.

As we continue down the path, we stop a few minutes to listen to the music that is ringing from the school taught by Lanelle Dunn and Nancy White.

We have come to the end of the path in Future Land, but still have not heard from all our students of the class of '63. We asked around and found that Billy Dubuisson and Bucky Jakins are now drawing cartoons for Walt Disney, while Billy Gamble and Butch Ezell have gone into partnership in a new car manufacturing company known as Sweet Potato Corporation. Terrie Uhland is the owner of the Peppermint Lounge, and Al Gombos and Robert Davis have organized a Confirmed Bachelors' Club in Ocean Springs.

Juanita Dolan and Toni Rae Catchot are happily married and settled with their families, while Joe Miller, Johnny Harris, and Marvin Anglin are sailors under the command of Admiral Frank Hunter. Our last account of Ricky Christmas shows him in Seattle, Washington, and Enid Redding is still at the Pic Quic.

With the satisfaction of knowing what everyone is doing we turn from the land of Future to return to the land of Present.

ADVERTISING

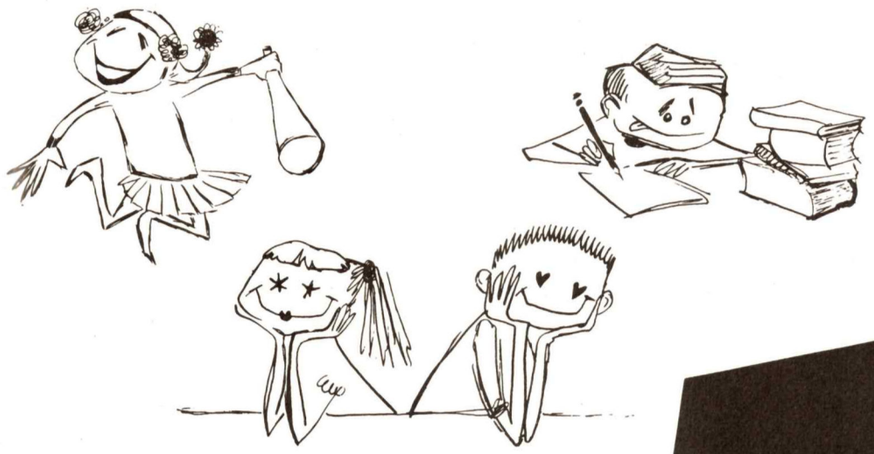

Compliments of
ELLZEY'S HARDWARE
Biloxi and Pascagoula

Compliments of
AETNA FINANCE COMPANY

Compliments of
E-Z FINANCE COMPANY
Biloxi, Mississippi

Compliments of
MIRIAM'S BEAUTY SALON
"Latest in Hair Styles"

ROBINSON USED CARS
827 West Division
Biloxi, Mississippi
Contact Jim Welch
Ocean Springs Representative
ID 5-2381

GULF PARK ESTATES

Compliments of

Bottling Company
Phone ID 2-5637

Barq's

604 Lameuse
Biloxi, Mississippi

Compliments of

W. V. JOYCE & COMPANY, INC.

"The Coast's Best Store"
Quality Clothing For All The Family
Biloxi, Mississippi

Compliments of

ELLIOTT JEWELRY CO.

member
American Gem Society
Diamonds-Watches-Silver-China-Crystal
200 West Howard Avenue
Biloxi, Mississippi

Compliments of
PARRISH DRIVE INN
Our speciality
A satisfied customer

In Memory of
JAMES L. ODENBECK
J. U. Scharr Chapter
Order of De Molay
Ocean Springs, Mississippi

TARONTO'S BARBER SHOP
1011 Government Street

RUSSENE'S GIFT SHOP
We Ship - Gift Wrap
Next to Jitney-Jungle
118 Central Beach
Biloxi, Miss. Dial 436-3791

Compliments of
ZANCA'S SERVICE STATION

Nancy A12

Compliments of
DEBUETTES

Ginger A12

Jerry

Compliments of
RED DRAKE'S
New Highway 90 East
Ocean Springs, Mississippi

Compliments of
FOX'S

WEST END CLEANERS
1349 West Howard Avenue
Biloxi, Mississippi

Compliments of
BOOT'S

Compliments of
DEES CHEVROLET COMPANY
Sales and Service
Chevrolets-Corvairs-Chevy II's
Oldsmobiles-Chevrolet Trucks Biloxi, Miss.

B & D THEATRES, INC.
Operators of
Avenue Theatre
Biloxi Theatre
Biloxi Skating Rink
Where Everyone Has Fun

Compliments of
KEAN'S CHILDREN'S STORE
123 West Howard Avenue
Biloxi, Mississippi

Compliments of
GRAND DRUG STORE
Walgreen Agency
420 West Howard
Biloxi, Mississippi

JAY'S FABRICS
Biloxi, Ocean Springs
The Fabric Center of The Coast

Compliments of
THE OFFICE SUPPLY CO.
511 West Howard
Biloxi, Mississippi

Compliments of
LOVELACE DRUG STORE
Prescription Druggist
"The Rexall Store"
Washington Avenue
Ocean Springs, Mississippi

Compliments of
W. L. EASTERLING
General Contractor
P. O. Box 725
Ocean Springs, Mississippi

Compliments of
FRANK P. CORSO, INC.
Wholesale Tobacco, Candies,
Notions, Cigarette, &
Candy Vending Machines

Compliments of
MODERN LIVING LAUNDROMAT
One Block East of Stoplight
Highway 90
Courteous Service

WERLEIN'S for Music
Band Instruments
Pianos--Hammond Organs
Jeff W. Crawford, Manager
ID. 6-4664

Compliments of
E. R. MOORE COMPANY
Government Street
Ocean Springs, Mississippi

Compliments of
J. K. Lemon
LEMON MUTUAL INSURANCE AGENCY
806 Washington Avenue
Ocean Springs, Mississippi Phone 875-4681

Compliments of
GRYDER'S SHOES
Biloxi--Pascagoula--Gulfport

Compliments of
COCA-COLA BOTTLING COMPANY, INC.
Highway 90
Ocean Springs, Mississippi

OCEAN SPRINGS STATE BANK
Branch of the Pascagoula-Moss Point Bank
Established 1905
"Working for and on behalf of our youth."
Government Street, Ocean Springs, Mississippi

COMPLIMENTS OF

GAMBLE'S TOWN & COUNTRY STORE

OCEAN SPRINGS, MISSISSIPPI

Compliments of

REHAGE DAIRY

R. B. MITCHELL, DEALER AND DISTRIBUTOR

HOME MILK PRODUCTS COMPANY

Service the Schools of Ocean Springs with
Home Pride Milk and Ice Cream for 15 years
Home Pride-Mississippi Coast's Finest Dairy Products
Congratulations to the Senior of 1963

Compliments of
EDWARDS' HOUSE
Ocean Springs, Mississippi

Compliments of
DIXIE FEED STORE
1114 Government Street
Ocean Springs, Mississippi

Compliments of
KENT'S MEN SHOP
417 West Howard Avenue
Biloxi, Mississippi

Compliments of
BETTY'S BEAUTY SHOP
Government Street
Ocean Springs, Mississippi

Best wishes to
The Seniors of 1962-1963
ROBERT GORDON COSSEY

Compliments of
RUSHING SHOE SHOP
Government Street
Ocean Springs, Mississippi

Compliments of
BROOME'S GROCERY AND MARKET
Old Highway 90
TR 5-4166

SOUVENIR CITY
On the Beach
Biloxi, Mississippi

Compliments of
HENRIETTA'S CAFE
Ocean Springs, Mississippi

Compliments of
MAILFOTO
Ocean Springs, Mississippi

Compliments of
SANDY'S
RADIO & T.V.
New Highway 90 Ocean Springs
TR 5-5373

Compliments of
GULFOTO
Biloxi, Mississippi

Compliments of
MCPHEARSON'S MEN'S &
BOYS' WEAR
Ocean Springs, Mississippi
TR 5-4280

Compliments of
CLINT'S RECAPPING AND
ALIGNMENT SERVICE
U. S. Highway 90
Ocean Springs, Miss. TR 5-5212

Compliments of
BARNETT BROTHERS'
TEXACO SERVICE
Ocean Springs, Mississippi

Compliments of
HOWELL APPLIANCES
807 Washington Avenue
Ocean Springs, Mississippi

Compliments of
KENT'S MEN SHOP
417 West Howard Avenue
Biloxi, Mississippi

TRIUMPH SALES & SERVICE
1626 West Howard Avenue
ID 2-1411
Biloxi, Mississippi

Compliments of
BUILDER'S SUPPLY
Ocean Springs, Mississippi

H. E. ALLEN
BILL PULLEN

ED COPELAND
NICKY DRAKE

Representing

L. G. BALFOUR COMPANY

JACKSON 111 MILLSAPS AVENUE MISSISSIPPI
BOX 83

"Recognized As America's Finest in Quality, Service and Design"

Compliments of

AUSTIN'S STYLE CENTER

Biloxi-Gulfport-Pascagoula

GULF HILLS DUDE RANCH

AND

COUNTRY CLUB

Ocean Springs, Mississippi

Yes, there is a difference in milk

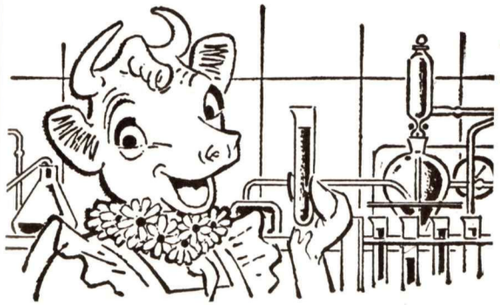

Borden's Milk is checked for quality 23 times to guarantee good taste

Dial 436-3991
Estimates Given

LANDRY'S T.V. CLINIC
CARROL J. LANDRY

QUALITY • ECONOMY • GUARANTEED

SERVICE ON ALL MAKES OF
TV - RADIOS - APPLIANCES - TAPE RECORDERS
HI-FI'S - AMPLIFIERS

301 E. HOWARD AVE. BILOXI, MISS.

WLOX
RADIO & T.V. STATION
Biloxi, Mississippi

Compliments of
BRUMFIELD'S
"Good Stores in Good Towns"

Compliments of

ROBINHOOD MOTORS

Authorized
Mercury Dealer

Biloxi, Mississippi
432-0416

Compliments of

THE INGALLS SHIPBUILDING
CORPORATION

A Division of Litton Industries

Pascagoula, Mississippi

"Jackson County's and Mississippi's Largest Industry"

JOHNSON'S JEWELRY CO.
RELIGIOUS GIFT SHOP
FABRIC SHOP

Contributions

SHORT'S

HOUK'S GIFTS
BUEHLER'S JEWELRY
BRADLEY'S TOGGERY

GENERAL SNAPSHOTS

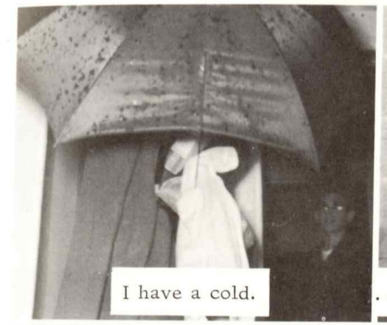
I have a cold.

..and my watermelon won first prize.

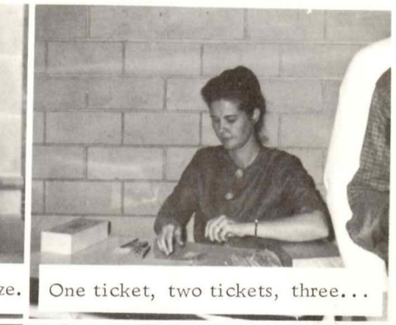
One ticket, two tickets, three...

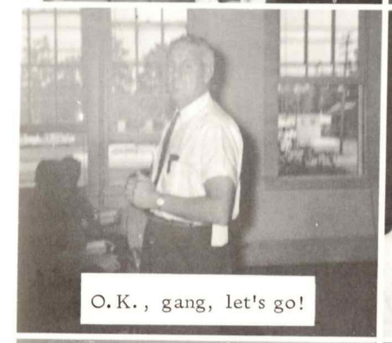
O.K., gang, let's go!

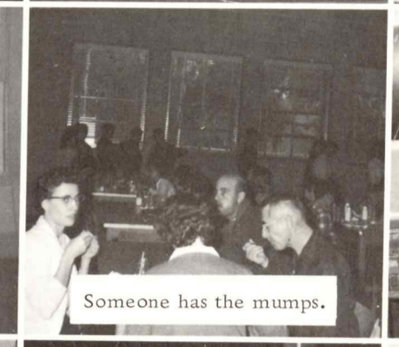
Someone has the mumps.

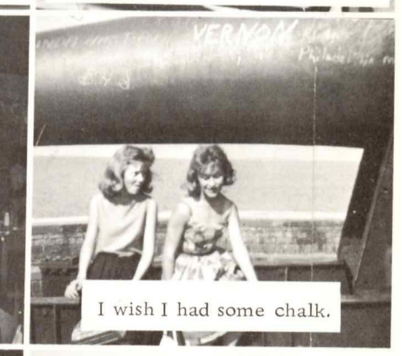
I wish I had some chalk.

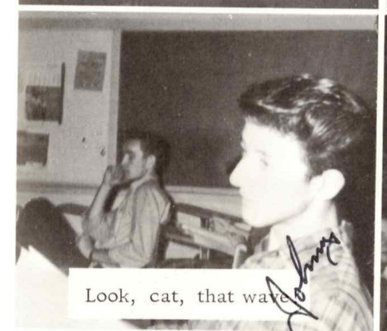
Look, cat, that wave

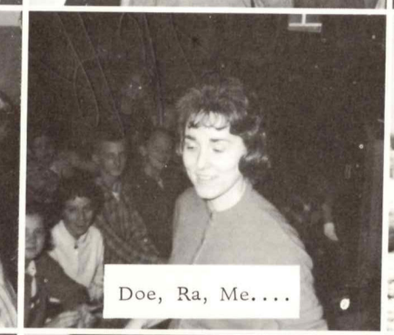
Doe, Ra, Me....

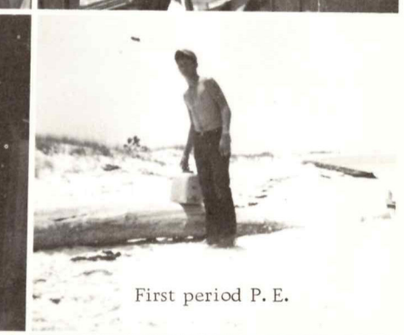
First period P.E.

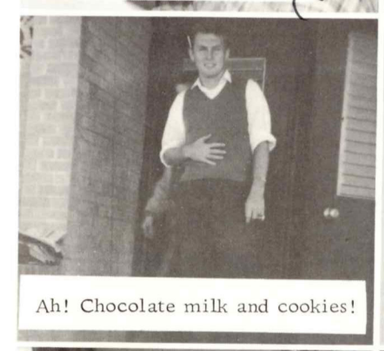
Ah! Chocolate milk and cookies!

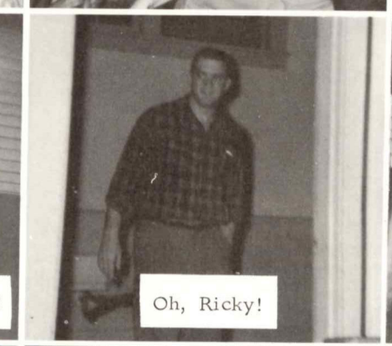
Oh, Ricky!

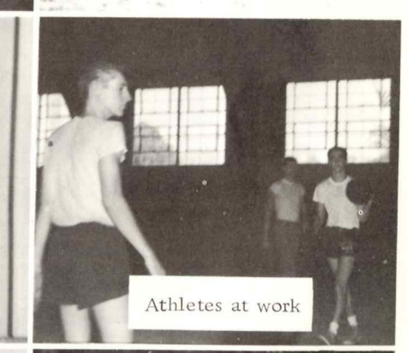
Athletes at work

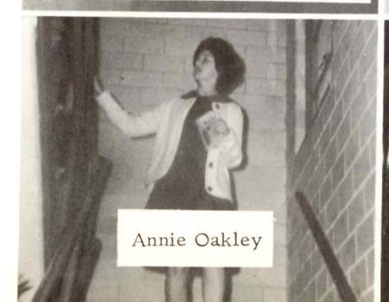
Annie Oakley

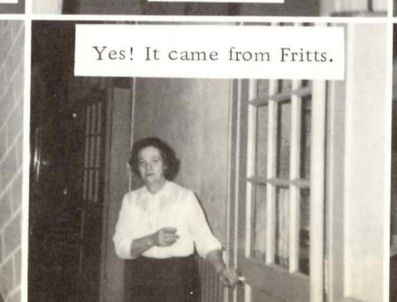
Yes! It came from Fritts.

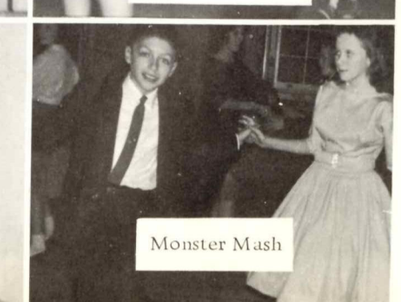
Monster Mash

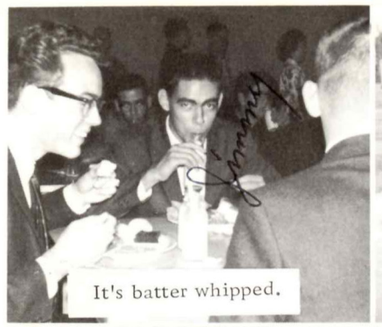
It's batter whipped.

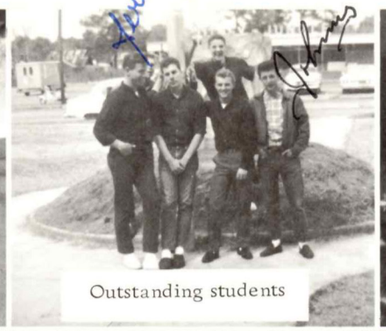
Outstanding students

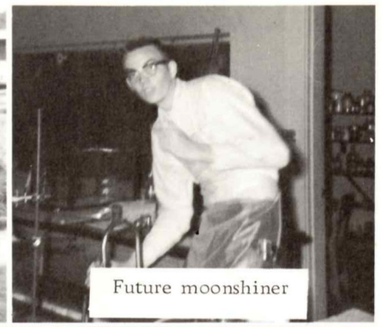
Future moonshiner

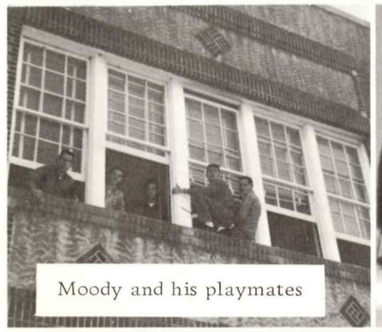
Moody and his playmates

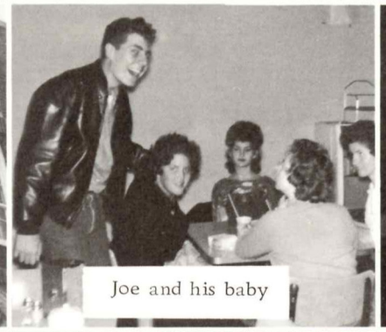
Joe and his baby

The Boss

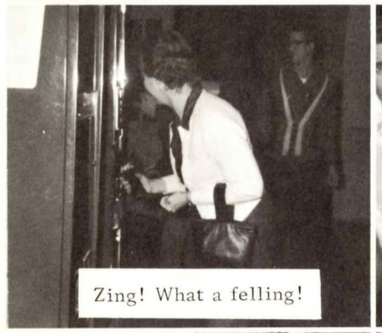
Zing! What a felling!

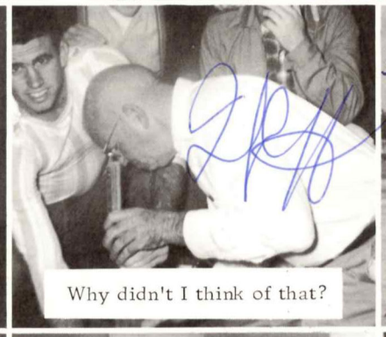
Why didn't I think of that?

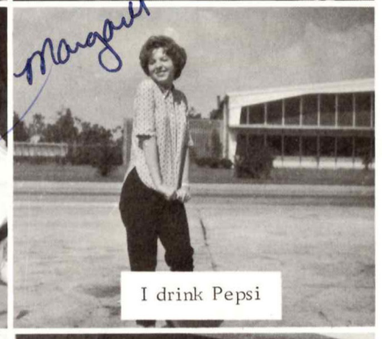
I drink Pepsi

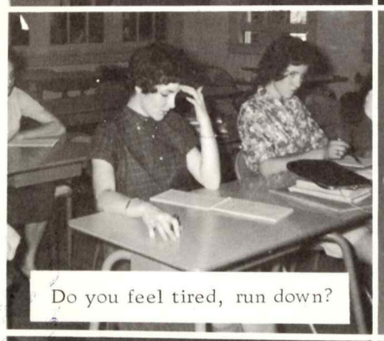
Do you feel tired, run down?

My group used Crest

It won't fit Linda.

Smoke Muriel Cigars

Isn't he cute?

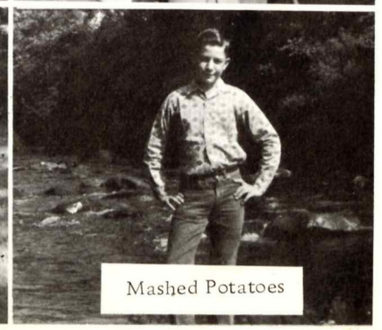
Mashed Potatoes

Good luck in your future years
Mrs Sutter

Best of luck to an old Pal. Always remember football.
Bruce Polson
NO. 73 (class of 1962)

Hope you & Janet will always stay together. Good luck for your future years.
Always
Kathleen
Jr. 63-64

To Ricky, remember all the good and bad times we had on the football field and all the fights we had.
Ray
Doug

Best of luck to a real keen boy. May you get everything you wish for.
Love 'n' luck
Marilyn

To Ricky
a swell guy
both of luck
always
Charlotte
Sue

To the Big Nigger!

Ricky, you are a real cute & sweet boy and I ain't joking. I've never seen a boy that has gotten into more wrecks, more cases of beer & no telling what else. Ha! Keep up the good work next year in School - I just know you will get Valdictorian! Don't give Mr. Harris too hard of a time, you hear! Best of luck this summer at the ski dock - Ricky, you better be careful! Be sweet & May God Bless & Keep You.

Love Ya,
Susan Mills

Ricky remember the drag on the beach Prom Nite, remember the Skull Game, did we have a little trouble that Nite, remember that nite behind the Peppermint and all them Karate experts. Yours

P.S. Remember the Nite up at the jail house when they had you and Jex in jail for throwing cherry bombs and ole Galle boy had to get you out.

P.S.S. Remember the 55 GAL drums we throwed off at the overpass that day in the shop truck, I hope your cut outs work all right on your Cat so you can out run Bobby Next week.

STUMPY,
THA AIN'T NO DOUBT ABOUT, WE'VE HAD SOME HELL OF A GOOD TIMES, THAT AIN'T TO EASY TO FORGET.
Ed BARRIO
(TUTS)

Best of luck in everything you do. I'll always remember you. (How could I forget you)
Nancy
(Peanut)

To a good football buddy, Rick

Good Luck to a real cool guy. Best of luck in years to come.
Linda
Jr. '63

Ricky,
I hope you will have the best of luck in everything that you. Be good always you are one of the sweetest boys I know always stay that way.
Love ya,
Sylvia
Jr. 62-63

Ricky,
I hope you have everything in life you want. I have enjoyed knowing you and I think you're one of the sweetest & cutest boys I ever knew.
Lots of luck & love,
Doris Jr. 62-63
&
Gary

Ricky the best of luck and all that stuff. Remember all the good times we had at the mint. Don't soup up your car too much it might blow up. Remember the class of 63
your partner
Jerry

Dearest Dennis, I mean Ricky,
Well, it has really been wonderful being one of your friends. Even the time Daddy caught me with you and Ronny skiing, boy, we almost got our tails kicked. If I wasn't Daddy's pet I would have. Especially, though, it good to be your friend when you bring vodka to school and give me some. Next time you do that, let's not give Jan any. We both almost got kicked out for that.
Seriously, though, Ricky, it really has been great having you for a friend. In the years to come, I hope that our friendship will grow and get better.
Always remember me and I hope that someday soon you will either get Janet back or someone else that you care more for and who loves you as you deserve to be loved.
Best of luck always.
I love you,
Juanita (Ellis Mac)
Sr. '62-'63

Richard

[illegible]

[illegible] Ehh!!! and

[illegible]

[illegible]

[illegible]

Lots of luck to a real nut. Be good and stay out of trouble.

Love ya,
Lori
(Jr. 62-63)

Ricky,
I want to wish you the best of luck in all of your years to come. I will remember the hard time "cheating" we had in English. Mrs. G. sure does have sharp eyes.

Good Luck,
Michelle L.
(Jr. 62-63)

To a real studly stumpy
Gw

Ricky,
Best of luck always to a real sleep guy with the best name there is "Ricky"
Love
Patty

Best of luck to a real cute and sweet boy.
Love always
Margaret

I ain't gonna write nothing bad.
Johnny "O" Mitchell

Lots of Luck to a real cute, mean, hateful, sneaky, big, bigoted and dry not boy to get into too much trouble.
Janet

To Ricky a really good kid. Best of luck all ways in every thing you do.
Love,
Marcia

For a real cool
Bullshitter and
never forgot Bobby
Flow. Skip's Velvet
forgot all the parties
David

To a very cute and
sweet boy.
Lots of luck,
Betty

Good luck
to you matta you
kid you will need it
Dirk
(Dirk)

Best of luck
crazy guy. Remember
Ga. year together &
Sat. Love
Kathy

To a very cute sweet boy.
Lots of luck in the future
your friend,
Shirley Anne

Remember
the dance we
put in the floor - shift
and the night at Paulette's
and all the times
we got
at the Pappenuts.
Ronnie

To a very "crazy" boy!
Best of luck always!
Always,
Dee

Lots of luck
to good boy that
shoot a lot of ball though
Frank
Hallaler

Lots of luck in
the future. See
you next year
in Congress.
Alito

Lots of luck
to a good guy,
Wayne Chuck

Rick
Remember the
night we partied
a few
Judie

Ricky,
Always remember
Mrs. Butler's homeroom.
Lots of luck to you next
year.
Love,
Barbara

Best of luck in the
future to a swell
partner.
Wayne

Lots of luck to
a cute fellow
Love & Luck,
Suzanne
Jr. '63

Best of luck to
a real sweet and
cute boy. May all
your dreams come
true.
Love,
Jan
Jr '63

Friday
the 13th
of June in Chemistry
Hard luck in the future
Sr. '63 Bob

JACKSON-GEORGE REGIONAL LIBRARY SYSTEM
I JGR 00 1654931 N